

# UCLA

## 2014 GYMNASTICS







# UCLA GYMNASTICS



# NATIONAL CHAMPION

6

NCAA TEAM TITLES

16

OLYMPIANS SINCE 2000

16

PAC-12 TEAM TITLES

20

NCAA REGIONAL TITLES

29

NCAA APPEARANCES

31

NCAA INDIVIDUAL  
TITLES

60

ALL-AMERICANS

84

PAC-12 INDIVIDUAL  
CHAMPIONSHIPS

290

ALL-AMERICA HONORS



# Table Of Contents

## Quick Facts

### General Information

Athletics Phone .....	(310) 825-8699
Ticket Office.....	(310) UCLA-WIN
Location .....	Los Angeles, Calif.
Enrollment .....	41,341
Founded.....	1919
Colors.....	Blue and Gold
Nickname.....	Bruins
Conference.....	Pac-12
Conference Phone.....	(925) 932-4411
National Affiliation.....	NCAA Division I

### University Personnel

Chancellor .....	Dr. Gene Block
Director of Athletics.....	Dan Guerrero
Sr. Women's Administrator/Sr. Assoc. AD .....	Petrina Long
Faculty Athletic Rep. ....	Donald Morrison

### UCLA Gymnastics Information

Head Coach.....	Valorie Kondos Field (UCLA '87)
Coach's Phone.....	(310) 206-6420
Record at UCLA (Years).....	438-101-2 (23)
Career Record (Years) .....	same
Associate Head Coach .....	Chris Waller
Assistant Coach.....	Randy Lane
Undergraduate Assistant Coach.....	Kassidy Kozai
Team Managers.....	Cory Tomlinson, Cassie Whitcomb
.....	Jordyn Wieber
Meet Directors .....	Janet Ferrari, Carmen Ramos
Home Arena (Cap.) .....	Pauley Pavilion (13,800)
Training Facility.....	Yates Gym
2013 Record.....	16-5
2013 Post-Season .....	4th, NCAA Championships

### Sports Information

Gymnastics SID.....	Liza David
Sports Information Phone/Fax.....	(310) 206-8140/825-8664
E-mail Address.....	ldavid@athletics.ucla.edu
Shipping Address.....	J.D. Morgan Center,
.....	325 Westwood Plaza, Los Angeles, CA 90095
Web Site .....	www.uclabruins.com

### Social Media

Gymnastics Twitter/Instagram.....	@uclagymnastics
Athletic Dept. Twitter/Instagram .....	@UCLAathletics
Gymnastics Facebook .....	www.facebook.com/UCLAGymnastics
Athletic Dept. Facebook.....	www.facebook.com/UCLAathletics

## About This Publication

Credits: The 2014 UCLA gymnastics media guide was written and designed by Liza David, Sports Information Director. Primary photography by ASUCLA Campus Studio (Don Liebig and Todd Cheney). Additional photography by Jim Scieszinski, Jeff Sipsey, Christy Linder, Michael Wade, Jesse Medina, Heather Maynez, Melissa Perenson, Johnny Pace, Tony Duffy, Richard Baillif, Bill Weymouth, Jack Chance, Ron Kennedy, Christopher Peddecord, Grace Chiu and Patrick Tower. Special thanks to Getty Images, ASUCLA Photography, Berliner Studios, Andrew Bernstein, Ruth Chambers, the Los Angeles Visitors and Convention Bureau and Scott Quintard for their photos in the UCLA Experience.

Get A Copy: Copies of the gymnastics media guide are available in pdf format online at uclabruins.com on the gymnastics page.

**uclaBruins.com**



### The 2014 Season

TV Roster .....	2
2014 Roster .....	3
Coaches Biographies .....	4
Returning Athlete Biographies .....	9
Freshmen Biographies.....	18

### The 2013 Season

2013 Season Results/Best Marks.....	20
2013 Meet Summaries .....	21

### The History

UCLA's National Team Champions .....	25
UCLA at the NCAA Championships.....	27
UCLA's Regional Champions .....	29
UCLA's Individual National Champions.....	30
UCLA's All-Americans.....	32
Decades of NCAA Excellence .....	38
UCLA in the Pac-12 Conference.....	39
UCLA Gymnastics Hall of Famers .....	42

UCLA's Academic Excellence.....	43
Letterwinners, 1979-Present .....	44
National/International Competition.....	45

### The Record Books

Bruin 10.0 Scorers.....	47
Top 10 Scorers.....	50
UCLA's Gymnastics Arenas.....	51
Year-by-Year Results .....	52
All-Time Record & Series Records .....	56

### About UCLA

Media Information.....	57
Administrators/Key Athletic Dept. Staff.....	58
The UCLA Experience .....	i

## 2014 UCLA Gymnastics Schedule

Day, Date	Opponent	Location	Time
<b>Sat., Jan. 11</b>	<b>Florida (TV: Pac-12)</b>	<b>Pauley Pavilion</b>	<b>7 pm</b>
<b>Sun., Jan. 19</b>	<b>Oregon State (TV: Pac-12)</b>	<b>Pauley Pavilion</b>	<b>6 pm</b>
Sat., Jan. 25	@ Utah (TV: Pac-12)	Salt Lake City, Utah	7:30 pm MT
Fri., Jan. 31	@ California (TV: Pac-12)	Berkeley, Calif.	6 pm
<b>Sat., Feb. 8</b>	<b>Arizona State (TV: Pac-12)</b>	<b>Pauley Pavilion</b>	<b>12:30 pm</b>
Sun., Feb. 16	@ Washington (TV: Pac-12)	Seattle, Wash.	2 pm
<b>Sat., Feb. 22</b>	<b>Stanford</b>	<b>Pauley Pavilion</b>	<b>6 pm</b>
Sat., Mar. 1	@ Arizona	Tucson, Ariz.	4 pm MT
Fri., Mar. 7	@ Michigan, with Utah	Ann Arbor, Mich.	7 pm ET
<b>Sun., Mar. 16</b>	<b>Bowling Green, Utah State</b>	<b>Pauley Pavilion</b>	<b>2 pm</b>
Sat., Mar. 22	@ Pac-10 Championships (TV: Pac-12)	Berkeley, Calif.	TBD
Sat., Apr. 5	@ NCAA Regionals	TBD	TBD
April 18-20	@ NCAA Championships	Birmingham, Ala.	TBD

Home meets indicated in **bold**. Times listed are local to site.



Rebecca's Mom  
LEOTARDS



**RESTAURANT  
BREWHOUSE**



# TV Roster



Sadiqua Bynum  
Redshirt Sophomore

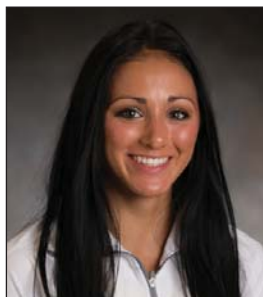

Angi Cipra  
Freshman



Olivia Courtney  
Senior



Ellette Craddock  
Redshirt Sophomore



Sophina DeJesus  
Sophomore



Danusia Francis  
Sophomore



Mikaela Gerber  
Freshman



Christine Peng-Peng Lee  
Redshirt Freshman

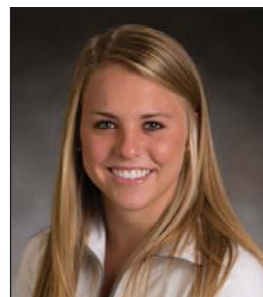

Jessy MacArthur  
Freshman



Dana McDonald  
Junior

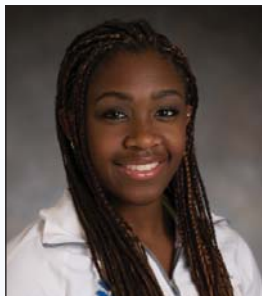

Hallie Mossett  
Freshman



Samantha Peszek  
Redshirt Junior

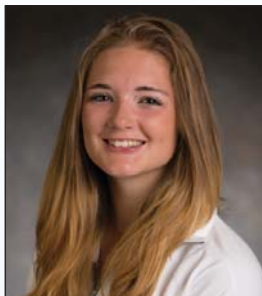

Jennifer Pinches  
Freshman



Sydney Sawa  
Senior



Alex Waller  
Freshman



Valorie Kondos Field  
Head Coach



Chris Waller  
Associate Head Coach



Randy Lane  
Assistant Coach



Kassidy Kozai  
Undergrad Assistant Coach



Cory Tomlinson  
Team Manager



Cassie Whitcomb  
Team Manager



Jordyn Wieber  
Team Manager

## Pronunciations:

Sadiqua Bynum.....	suh-DEE-kah
Angi Cipra .....	SIP-ruh
Ellette Craddock.....	ah-LET
Sophina DeJesus .....	DEH-heh-SOOS
Danusia Francis .....	da-NOOSH-ah
Hallie Mossett.....	Mo-ZET
Samantha Peszek .....	PESH-eck
Valorie Kondos Field.....	CON-dose
Kassidy Kozai.....	KOZE-eye



# 2014 Roster



**2014 UCLA Gymnastics Team:** Top row (l-r): Team Manager Cory Tomlinson, Alex Waller, Angi Cipra, Jessy MacArthur, Samantha Peszek, Sadiqua Bynum, Mikaela Gerber, Dana McDonald, Sophina DeJesus, Danusia Francis, Undergraduate Assistant Coach Kassidy Kozai. Bottom row (l-r): Team Manager Jordyn Wieber, Team Manager Cassie Whitcomb, Jennifer Pinches, Ellette Craddock, Mattie Larson, Sydney Sawa, Olivia Courtney, Christine Peng-Peng Lee, Hallie Mossett.

Gymnast	Ht.	Yr.	Hometown (Club/High School)
Sadiqua Bynum	5-4	Jr.	Berkeley, Calif. (Head Over Heels Athletic Arts/Berkeley HS)
Angi Cipra	5-2	Fr.	Mesa, Ariz. (Desert Devils Gymnastics/Saguaro HS)
Olivia Courtney	5-2	Sr.	Fairfax, Va. (Orlando Metro/Westfield HS)
Ellette Craddock	5-5	RSo.	San Francisco, Calif. (San Mateo Gymnastics Center/Ruth Asawa Schools of the Arts)
Sophina DeJesus	5-1	So.	Temecula, Calif. (SCEGA/Temecula Valley HS)
Danusia Francis	5-4	So.	Kenilworth, England (Heathrow Gymnastics Club/Surbiton HS)
Mikaela Gerber	5-5	Fr.	Cambridge, Ontario (Oakville Gymnastics Club/Galt Collegiate Institute)
Christine Peng-Peng Lee	5-2	RFr.	Richmond Hill, Ontario (Sport Seneca/Oakville Gymnastics Club/Northview Heights Secondary)
Jessy MacArthur	5-5	Fr.	Newhall, Calif. (Gym Jam/Hart HS)
Dana McDonald	5-3	Jr.	Piedmont, Calif. (Darrell Boykins Gymnastics/Piedmont HS)
Hallie Mossett	5-2	Fr.	Los Angeles, Calif. (West Coast Elite Gymnastics/Vistamar School)
Samantha Peszek	5-1	RJr.	Indianapolis, Ind. (Sharp's Gymnastics/DeVeau's/Cathedral HS)
Jennifer Pinches	5-4	Fr.	Manchester, England (City of Liverpool GC/King's School)
Sydney Sawa	5-2	Sr.	Calgary, Alberta (National Sports School/Calgary Gymnastics Centre)
Alex Waller	5-3	Fr.	Valencia, Calif. (GymJam/Hart HS)

**Head Coach:** Valorie Kondos Field (24th year)

**Associate Head Coach:** Chris Waller (12th year)

**Assistant Coach:** Randy Lane (10th year)

**Undergraduate Assistant Coach:** Kassidy Kozai

**Team Managers:** Cory Tomlinson, Cassie Whitcomb, Jordyn Wieber

**Staff Athletic Trainer:** Lorita Granger; **Student Trainers:** Kylie Buck, Corinna Ma

## Pronunciations:

Sadiqua Bynum	.....suh-DEE-kah
Angi Cipra	.....SIP-ruh
Ellette Craddock	.....ah-LET
Sophina DeJesus	.....DEH-heh-SOOS
Danusia Francis	.....da-NOOSH-ah
Hallie Mossett	.....Mo-ZET
Samantha Peszek	.....PESH-ek
Valorie Kondos Field	.....CON-dose
Kassidy Kozai	.....KOZE-eye

## Class Breakdown:

Seniors (2): Olivia Courtney, Sydney Sawa

Juniors (3): Sadiqua Bynum, Dana McDonald, Samantha Peszek

Sophomores (3): Ellette Craddock, Sophina DeJesus, Danusia Francis

Freshmen (7): Angi Cipra, Mikaela Gerber, Christine Peng-Peng Lee, Jessy MacArthur, Hallie Mossett, Jennifer Pinches, Alex Waller

## Roster by State/Country:

California (7): Sadiqua Bynum, Ellette Craddock, Sophina DeJesus, Jessy MacArthur, Dana McDonald, Hallie Mossett, Alex Waller

Canada (3): Mikaela Gerber, Christine Peng-Peng Lee, Sydney Sawa

England (2): Danusia Francis, Jennifer Pinches

Arizona (1): Angi Cipra

Indiana (1): Samantha Peszek

Virginia (1): Olivia Courtney





## VALORIE KONDOS FIELD

Head Coach / 24th Season / UCLA '87

### Career Highlights

- 2010, 2004, 2003, 2001, 2000, 1997 NCAA Championships
- 2001, 2000, 1997, 1996 National Coach of the Year
  - 4-time Conference Coach of the Year
- 16 Pac-12 Championships and 20 Regional Championships as head and assistant coach
- Coached 16 athletes to 31 NCAA Individual Championships as head and assistant coach
  - 2010 UCLA Athletics Hall Of Fame Inductee

### Year by Year Results

Year	Record	Pac-12	Reg'l	NCAA
1991	19-5	2nd	4th	—
1992	14-5	3rd	2nd	9th
1993	19-3	1st	1st	4th
1994	25-3	2nd	1st	5th
1995	26-5	1st	1st	4th
1996	15-6	4th	1st	2nd
1997	23-2	1st	1st	1st
1998	16-6	4th	2nd	5th
1999	20-5	1st	1st	5th
2000	25-5	1st	1st	1st
2001	23-2	2nd	1st	1st
2002	22-5	1st	1st	3rd
2003	19-2-1	1st	1st	1st
2004	15-5	2nd	1st	1st
2005	20-3	1st	1st	4th
2006	21-6	2nd	3rd	—
2007	15-6	1st	1st	4th
2008	18-6	3rd	2nd	7th
2009	17-3	1st	2nd	7th
2010	17-3	1st	1st	1st
2011	16-8	2nd	1st	2nd
2012	17-2-1	1st	1st	3rd
2013	16-5	2nd	2nd	4th

Total: 438-101-2 (.811)

UCLA head coach Valorie Kondos Field has positioned her Bruins as one of the premier programs in collegiate gymnastics. Not only has she consistently recruited and coached some of the top talent in the world, but she has produced the results.

The Bruins won their first NCAA championship in 1997 under Kondos Field and won again in back-to-back seasons in both 2000-2001 and 2003-2004. In 2010, UCLA won its sixth NCAA title with a 24-for-24 performance in the Super Six. UCLA has remained the Leader of the Pac under Kondos Field's tenure, winning 12 conference titles, including the inaugural Pac-12 title in 2012, to go along with 16 NCAA Regional titles.

Kondos Field emphasizes a team concept, but her student-athletes have also found individual success, winning 25 NCAA individual titles during her years as head coach.

But even with all of her successes on the court, what gives Kondos Field most satisfaction is seeing her student-athletes succeed in all facets of their lives. Academics is a big part of that equation, and Kondos Field's teams regularly place members on the Conference All-Academic teams and Scholastic All-American squads and annually contend for the school's team GPA award.

With legendary UCLA basketball coach John Wooden as her role model and cherished friend, Kondos Field's coaching philosophy stresses balance and integrity.

"Growing up in the classical dance world, I spent the majority of my youth in a very disciplined environment," she said. "The reward was the self-satisfaction that came from the culmination of months of hard work in preparation for our performances and knowing I did my best to become the best I was capable of becoming. The reward wasn't monetary or about 'winning'; instead, it was being able to have pride in a job well done."

"In a sport as subjective as gymnastics, it's important to have an honest internal voice that knows when you've done your best even if your 'score' says you didn't 'win', and conversely knowing when you can push harder even if your 'score' says you are the 'champion'," she continued. "That inner voice, known as integrity, is vital in living life to its fullest and enjoying the journey in every aspect of life."



Kondos Field's professional journey has been a unique one. A former professional ballet dancer with the Sacramento Ballet, Capital City Ballet and Washington, D.C. Ballet, she initially got her start in gymnastics at Agilites in Carmichael, Calif. by playing the piano for floor exercise music. From there, she became a dance coach, and under the guidance of former University of Minnesota co-head coach Jim Stephenson, learned the fundamentals of the sport.

In 1983, she was hired to be UCLA's assistant coach and choreographer. While working under head coach Jerry Tomlinson, Kondos Field helped put UCLA Gymnastics on the map with





# Coaches Biographies

their distinctive choreography and flair. The Bruins earned NCAA runner-up finishes in 1984 and 1989 and won six NCAA individual titles from 1987-89.

Kondos Field was appointed head coach of the Bruins in 1991 and brought in Scott Bull as her co-head coach. The duo earned West Region Co-Coach of the Year honors in 1993 and in 1994. As the sole head coach in 1995, she earned Pac-10 and West Region coaching honors and guided her team to first-place finishes at the Pac-10 and Regional Championships. Just one year later, she led the Bruins to a runner-up finish at the NCAA Championships, and in 1997 she became just the fourth coach in NCAA history to win a national title.

Kondos Field's accomplishments did not go unnoticed. She was selected by her peers as the NACGC/W National Coach of the Year in 1996, 1997, 2000 and 2001. She was also named the Pac-10 Coach of the Year in 1995, 2000 and 2003 and the Pac-12 Coach of the Year in 2012. In 2010, she was inducted into the UCLA Athletics Hall of Fame.

She is recognized as one of the top beam and floor choreographers in the sport. Under her guidance, UCLA has formed a reputation of having the most unique and artistic routines in the nation. Kondos Field has choreographed 16 NCAA championship routines on beam and floor, including an unprecedented three consecutive on floor from Kim Hamilton from 1987-89. She also earned the Choreography of the Year Award at the 2004 Canadian National Championships for Kate Richardson's floor exercise routine.

Kondos Field has also come to be recognized for her recruiting ability. Since becoming head coach, she has attracted to UCLA some of the top talent in the U.S. and abroad, including Olympic competitors Samantha Peszek, Jennifer Pinches, Mohini Bhardwaj, Kate Richardson, Elyse Hopfner-Hibbs, Tasha Schwikert, Kristen Maloney, Jamie Dantzscher, Yvonne Tousek, Stella Umeh and Luisa Portocarrero; and World Championships competitors Lena Degteva, Doni Thompson, Leah Homma, Jeanette Antolin, Holly Murdock, Ashley Peckett, Marci Bernholtz, Lichelle Wong, Sydney Sawa, Mattie Larson, Christine Peng-Peng Lee and Danusia Francis.

More impressively, however, under Kondos Field's tutelage, many of these top recruits went on to compete at the elite level both during and after their collegiate careers. Anna Li made the U.S. Olympic team as an alternate in 2012, two years after finishing her senior season at UCLA. In the summer of 2010, Vanessa Zamarripa made the U.S. National Team with an eighth-place finish at her first U.S. Championships. In 2004, Kate Richardson became only the second female gymnast to compete at the Olympic Games as a collegiate athlete. She was joined in Athens by another Bruin, Mohini Bhardwaj, who captained the U.S. team to a team silver medal three years after her senior season at UCLA. Both Richardson and Bhardwaj qualified for the floor exercise finals, with Bhardwaj placing sixth and Richardson placing seventh with her Kondos Field-choreographed routine. In 1999, Kondos Field coached then-UCLA junior Heidi MoneyMaker at her first USA Championships, and MoneyMaker, Bhardwaj and Lena Degteva all represented UCLA at the 1999 World University Games.

A 1987 UCLA graduate in history, Kondos Field is also a freelance choreographer with extensive experience in the entertainment and gymnastics fields. She has helped to create, direct and choreograph Sea World's Summer Nights shows for the past 22 years, and her Riptide show won a national award for Best Overall Production: \$1,000,000 - \$2,000,000 or More at the International Association of Amusement Parks and Attractions (IAAPA) 2007 Big "E" Awards. In the summer of 1991, Kondos Field choreographed a summer acrobatic festival held in Lennestadt, Germany.

Kondos Field is married to former UCLA Associate Athletic Director Bobby Field.



## What They're Saying ...

"The vibrant personality of Valorie carries over in her work with the young ladies under her supervision. It's no wonder that all of them are so enthusiastic about their sport."

- John Wooden, Hall of Fame coach

"I've known Val since she helped me on my floor exercise routine before the '84 Olympics. She has since become a good friend to me and my wife, Donna, a former Bruin gymnast. She represents UCLA with class and character both on and off the gym floor. Valorie is a great coach, but an even better person."

- Peter Vidmar, UCLA '83, NCAA and Olympic champion

"There were many reasons for why I chose to come to UCLA, but the most important one was Miss Val. From the moment I met her, I knew that she cared about me as a person and not just as an athlete. Throughout my four years of being on the UCLA Gymnastics team, Valorie emphasized qualities such as integrity, leadership and teamwork. What she cared about most was that we graduated far better people than we were starting out. What I realized was that by becoming the best person I can be, I also became the best athlete I can be. Valorie is the reason why UCLA Gymnastics has become the number one program in the nation."

- Lena Degteva, UCLA '01, NCAA champion

"Having known Valorie since the early '80's, I've been privileged to witness the evolution and maturation of a truly remarkable coach; from an unquestionably talented choreographer to a highly-respected and greatly admired head coach. Her ability to recruit the nation's most talented gymnasts year after year is not the key to her success. To the contrary, the 'advantage' of working with high-level talent often presents its own challenge. Elite athletes frequently come to college with 'baggage' (e.g., fatigue, nagging/chronic injuries, negative experiences), and Valorie's calm, nurturing, supportive approach - along with her foremost ambition to graduate self-sufficient, self-confident young women - allows these gymnasts to adjust to a collegiate environment and succeed anew within that arena. Valorie's ego never enters the mix. Her focus is always on the athletes, whose success she ultimately defines not by winning but by growth as well-rounded human beings."

- Kathy Johnson Clarke, Olympic medalist

"Coaching gymnastics is difficult, but it is extremely challenging at the collegiate level. Young gymnasts are suddenly faced with instant freedom and stringent academic demands. Valorie has been able to take gymnasts from diverse backgrounds and motivation levels and teach them to love the sport again. She is a passionate professional."

- Dwight Normile, Editor, International Gymnast

"I have a lot of respect for Valorie and her program. We enjoy competing against them because it always brings together two of the best teams in the country and is a positive experience for the athletes, the coaches and the fans."

- Bev Plocki, University of Michigan Head Coach

"Val has been extremely successful with so many athletes over the years. I am always impressed with her calmness and the connection she has with her team."

- Mary Lee Tracy, Former U.S. National Team Coach

"You have to give Valorie credit for the strong program that she has put together at UCLA. I feel fortunate that I was able to be a part of the team so that I could watch and learn from Valorie. She has built the program into a model that others in the nation want to emulate."

- Rhonda Faehn, University of Florida Head Coach/former UCLA gymnast





## Career Highlights

- 2004 NACGC/W National and 2010 West Region Assistant Coach of the Year
- Coach of 2004 U.S. Olympic team captain Mohini Bhardwaj
- Three NCAA team championships as UCLA Assistant Coach
  - 1992 U.S. Olympian
  - 1991 U.S. all-around champion
  - U.S. pommel horse champion from 1991-93
- Inducted into USA Gymnastics Hall of Fame in 2003
  - 1989 NCAA pommel horse champion
  - 1990 NCAA high bar champion
- Member of UCLA's 1987 NCAA Championship team



# CHRIS WALLER

Associate Head Coach / 12th Season / UCLA '91

Former UCLA All-American, NCAA Champion and U.S. Olympian Chris Waller is in his 12th season as an assistant coach for the UCLA women's gymnastics team and second as associate head coach.

Waller has brought nothing but success since returning to UCLA in 2003, helping guide the Bruins to three NCAA team titles. In his first season on the Bruin staff, he helped guide the Bruins to the 2003 NCAA, Regional and Pac-10 Championships. He was also the acting head coach when UCLA snapped the longest home court winning streak in NCAA history for any sport, handing Utah its first home loss in 23 years. In 2004, he helped coach the Bruins to a repeat championship, won in record-setting fashion. He was also selected by his peers as the 2004 NACGC National Assistant Coach of the Year. In 2010, he was voted the West Region Assistant Coach of the Year.

The success did not stop for Waller after the 2004 collegiate season. He coached former Bruin great Mohini Bhardwaj as she earned not only a spot on the U.S. Olympic team but the honor of team captain as well. Bhardwaj competed in the all-around for the USA in the team prelims and on three of four events at team finals, helping the USA win the silver medal. Bhardwaj had the eighth-highest all-around score in prelims and placed sixth in the floor exercise finals.

Waller coached another Bruin to elite success in 2010, helping guide Vanessa Zamarripa to the U.S. National Team after an eighth-place all-around finish at the Visa Championships.

One of the United States' all-time gymnastics greats, Waller was a member of the National Team from 1989-97 and captured the U.S. all-around crown in 1991 and pommel horse titles from 1991-93. He was an all-around finalist at the 1992 Olympic Games in Barcelona and took fifth on the pommel horse, just one-tenth of a point away from the gold medal. In addition, Waller placed in the Top 6 on the pommel horse at the 1993 World Championships and won three medals at the 1990 Goodwill Games and a team gold at the 1995 Pan American Games. He was inducted into the USA Gymnastics Hall of Fame in 2003.

At UCLA, Waller earned four All-America honors and helped the Bruins capture the NCAA title in 1987. He also won individual titles on the pommel horse in 1989 and the high bar in 1990. Every year from 1989-1993, Waller won either a U.S. or NCAA national title.



Waller, who graduated from UCLA in 1991, has 15 years of prior coaching experience and was selected the 2002 Southern California Level 7 Male Coach of the Year. Waller also served as a member of the USA Gymnastics Executive Committee and the 2000 Olympic team selection committee and chaired the Athlete's Council.

Waller and his wife Cindy have two daughters, Alexandra, who is a freshman on the Bruin team, and Lilia. He and Cindy founded GymJam Summer Camp in 1997 and are owners of their own gym, Waller's GymJam Academy, in Santa Clarita.







## Career Highlights

- 2000 NACGC/W National Assistant Coach of the Year
- 2012 and 1998 West Region Assistant Coach of the Year
- Two NCAA team championships as UCLA Assistant Coach
- Member of Illinois' Men's Gymnastics NCAA Championship team in 1989



## RANDY LANE

Assistant Coach / 10th Season / Illinois '89

Randy Lane is in the third year of his third stint as a Bruin assistant coach and his 10th year overall with the program.

In 2012, he was selected the West Region Assistant Coach of the Year and helped lead UCLA to the first-ever Pac-12 Championship, as well as a NCAA Regional championship and a third-place NCAA finish.

Lane previously coached at UCLA from 1992-94 and 1998-2001. He left coaching for a private business but returned to the sport as an assistant coach at Florida from 2002-06. He was an associate head coach at Michigan State from 2006-11 and had previously served as the head coach at UC Santa Barbara from 1995-97.

During Lane's second stint at UCLA, he helped guide the Bruins to NCAA titles in 2000 and 2001. UCLA gymnasts won eight NCAA individual titles from 1998-2001, including three on the event on which he was the lead coach, uneven bars. He was honored as the NACGC/W National Assistant Coach of the Year in 2000, and in 1998, he was named the West Region Assistant Coach of the Year.

At Florida, his Gator teams advanced to the NCAA Championships each of the four years he coached there and won NCAA Regional titles in 2005 and 2006. At Michigan State from 2006-11, he coached two gymnasts to perfect 10 scores on vault and helped lead the team to its best-ever NCAA Regional finishes (third) in 2011 and 2008.

Prior to his tenure at UCSB, Lane served as assistant coach at UCLA from 1992-94 and helped produce six All-Americans and three Pac-10 event champions.

Lane was a member of the 1989 Illinois NCAA Men's Gymnastics National Championship squad and the 1988 NCAA Championship runner-up squad. He was also a member of the 1988 and 1989 Big Ten Championship teams. While competing for the Columbus Gymnastics Center, he won the Indiana State all-around title eight times and was the 1984 AAU Junior Olympic National parallel bar champion. He was named the 1984 Indiana Outstanding Athlete over such notables as Indiana basketball legend and current UCLA basketball coach Steve Alford.



Lane received his bachelor's degree in Speech Communications from Illinois in 1989 and his Master's degree in Oriental Medicine/Acupuncture from the Santa Barbara College of Oriental Medicine in 1999.

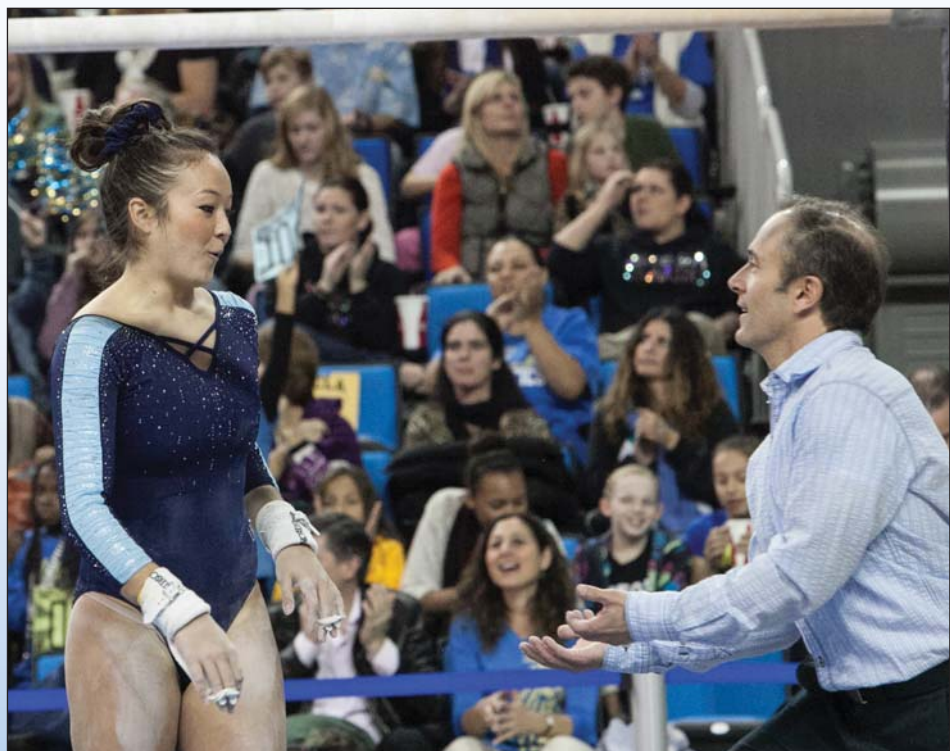



# Coaches Biographies



## KASSIDY KOZAI

### Undergraduate Assistant Coach

A two-year letterwinner from 2011-12, Kassidy Kozai begins her second season as an undergraduate assistant coach.

Kozai was unable to compete for the Bruins due to injury. Prior to arriving at UCLA for the 2011 season, she had a strong 2010 campaign, making the Junior Olympic National Team for the second time in her career. She also won the uneven bars, placed second

on floor, third in the all-around and on beam and fourth on vault at the 2010 Level 10 Regionals. At the Level 10 State meet, she was the uneven bars champion and also placed second in the all-around and floor and third on vault and beam.

Kozai is a fourth-year psychology major with a career interest in being an orthopedic doctor.



**Cory Tomlinson**  
Team Manager

A senior psychology major from Foothill Ranch, Calif., Cory Tomlinson begins his fourth year as a team manager for the Bruins.

Tomlinson, who was a competitive swimmer from 2003-10, is working towards a career in the entertainment business or working for a non-profit organization. He is currently a volunteer with the Jessie Rees Foundation, which encourages kids fighting cancer to Never Ever Give Up. On the entertainment side, he has made three appearances on the television show *Glee* in seasons two and three and has also performed on the Spike TV Scream Awards in 2011.

Tomlinson's father Jerry was the head coach of the UCLA gymnastics team from 1980-90 and current head coach Valorie Kondos Field's predecessor. Jerry hired Kondos Field in 1983 as the team's assistant coach and choreographer.



**Cassie Whitcomb**  
Team Manager

Former U.S. National Team member (2006-10) Cassie Whitcomb is in her second year as a Bruin team manager and her third year as a UCLA student.

Whitcomb was a member of the UCLA team in 2012, performing four exhibition routines on uneven bars before retiring from competitive gymnastics after the season. During her elite career, while training at Cincinnati Gymnastics Academy, Whitcomb placed second on bars and seventh on floor at the 2010 U.S. Championships and was second on bars and eighth in the all-around in 2009. Also in 2009, she won the all-around and bars and placed second on beam and floor at the International tournament of Pas-de-Calais in Argues, France. At the junior level, she was third in the all-around and floor and second on bars at the 2008 nationals.



**Jordyn Wieber**  
Team Manager

Olympic gold medalist Jordyn Wieber begins her first year as a Bruin team manager and UCLA student.

Wieber struck gold with the U.S. team at the 2012 Olympics and also earned all-around and team gold and a beam bronze medal at the 2011 World Championships. She won four U.S. senior national titles during her career, capturing the all-around, bars and floor crowns in 2011 and repeating as the all-around champion in 2012. She was also the 2008 U.S. junior all-around, vault and floor exercise champion and the American Cup all-around champion in 2009, 2011 and 2012.

Wieber, who hails from DeWitt, Mich., is a first-year Psychology student.





## SADIQUA BYNUM

Redshirt Sophomore / 5-4 / Berkeley, Calif. / Head Over Heels Athletic Arts / Berkeley HS

### 2013

Competed on floor in 11 of 14 meets ... Averaged 9.825 in postseason competition ... Scored 9.825 in the NCAA team finals and 9.8 in the semifinals ... Tied her career-best with a 9.85 at the NCAA Regionals ... Also scored 9.85 to tie for fourth in the Bruins' quad meet Feb. 10 ... Registered a then-career-high 9.825 at Stanford Feb. 2 ... Previous career-best was 9.8 against Utah on Jan. 12 ... Competed for the first time as a Bruin in the season opener vs. Southern Utah, scoring 9.225 on floor and earning 9.6 on vault in an exhibition ... Prior to 2013, she had not competed since the 2011 Level 10 State meet due to a torn Achilles and torn labrum.

### 2012

Did not compete due to injury and redshirted the season.

### Club

Fourth on vault and bars with scores of 9.4 and fifth in the all-around at the 2011 Level 10 State Championships ... Placed first on vault and third in the all-around and on bars at the West Valley Spirit of the Flame Challenge in 2011 ... Earned Top 10 finishes on vault and beam at the 2009 Level 10 Regionals ... High mark on vault was 9.675 ... Trained at Head Over Heels Athletic Arts under coaches Katreece Roberts and Oleg Kosiak.

### Personal

Lists vault and floor as her favorite apparatus ... Admires UCLA alum and Olympic medalist Tasha Schwikert ... Hobbies include art, dancing and listening to music ... Parents: Donald Guralnick and Louisa Bynum ... Has two older siblings, Dustin and Zoe Bynum ... Her father and an uncle and aunt all attended UCLA ... Full name is Sadiqua Beatrice Bynum ... Born November 18, 1993 in Fremont, Calif. ... Undeclared major.



### Career Highlights

- Scored career-high 9.85 on floor at 2013 NCAA Regionals
- Averaged 9.825 in NCAA competition
- Top 5 finishes in the all-around, vault and bars at the 2011 Level 10 State Championships
- Top 10 on vault and beam at the 2009 Level 10 Regional Championships

### Best Marks

V.....9.600 (ex.), 1/6/13  
FX.....9.850, last 4/6/13

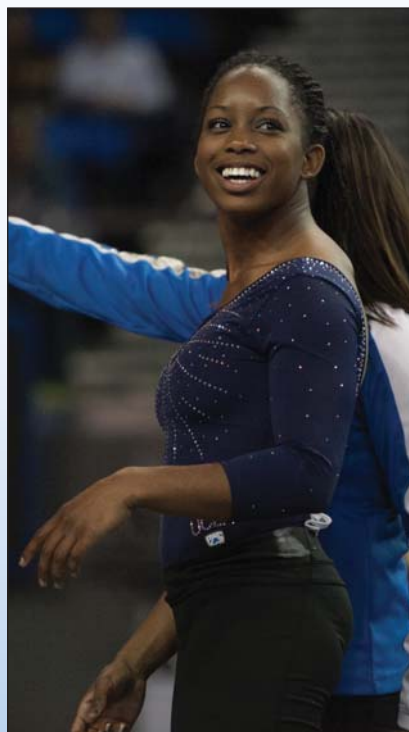





## OLIVIA COURTNEY

Senior / 5-2 / Fairfax, Va. / Orlando Metro / Westfield HS

### 2013

Has hit 124 of 129 routines (96%) in her career and was 46-for-48 for the season ... First-team All-American on vault and floor and a first-team regular season All-American on vault ... Placed third on vault at the NCAA Championships, scoring 9.9167 as the first competitor of the meet and was 11th on floor ... Ranked eighth in the nation on vault and 17th on floor in the final regular season rankings ... First-team All-Pac-12 honoree on vault for the third-straight year ... Captured her second career NCAA Regional all-around title, tying for first with a score of 39.45 at the Columbus Regional ... Also tied for first on vault with a 9.925 ... Won the fourth Pac-12 individual title of her career, capturing a share of the floor exercise title with a career-high-tying 9.95 ... Set a new career-high in the all-around with a 39.55 to place third at the Pac-12 Championships ... Awarded Pac-12 Special Performance of the Week honors after winning vault (9.9) and floor (career-high-tying 9.95) vs. Utah ... Placed in the Top 3 on vault in 12 of 14 meets, posting four victories, and led the team with a 9.891 average ... Scored 9.9 or higher on vault in nine of her last 10 meets, including a season-best 9.95 three times ... Matched her then-season-high all-around score with a second-place score of 39.475 vs. Arkansas and also tied for first on floor with a season-high 9.95 and placed second on vault with a season-best 9.95 ... Tied for second in the all-around with a 39.4, tied for first on vault with a 9.95 and scored a season-high 9.875 on bars on Mar. 10 ... Earned a then-season-high 39.475 in the all-around and tied for first on beam with a 9.875 in the Feb. 10 quad meet ... Scored 9.825 or better on the three events in which she competed in the season opener, winning vault with a 9.875, placing second on floor with a 9.925 and finishing fifth on bars with a 9.825.

### 2012

Twenty-five of her 38 routines in 2012 scored 9.875 or higher, including all six at NCAA Championships ... Averaged 9.825 or better on vault (9.908), bars (9.849) and floor (9.873) ... Ranked in the Top 25 nationally on vault (tied for 7th) and floor (tied for 22nd) ... Earned three event titles on vault and two each on bars and floor ... Totaled 20 Top 3 finishes, including nine on vault ... Had UCLA's highest individual finish at the NCAA Event Finals, placing third on uneven bars ... First-team All-American on bars, second-team on vault and floor ... Won her second career Pac-12 vault title, sticking her vault for a 9.95 to tie for first ... Against Arizona State on Feb. 26, she set new career-highs on vault (9.975) and floor (9.95) and received a perfect 10 from one of the two judges on each event ... Scored 9.9 or better on seven of her last eight vaults and on all but two vaults in 12 meets ... Twice tied her career-high on bars this season with a 9.9 ... Competed on beam three times, with a high of 9.675 at Georgia Mar. 2 ... Scored 9.85 or better on floor in 10 of 11 meets and 9.9 or better in five times ... Earned first-team All-Pac-12 honors on vault and floor.

### 2011

Pac-10 Freshman of the Year ... Second-team All-American on vault and floor ... Hit 42 of 43 routines on the year ... Averaged over 9.75 on every event and had five 39+ scores in the all-around in six meets ... Tied for sixth in the nation on vault in the final regular season rankings ... Set a new career-high in the all-around with a 39.5 to win the NCAA Athens Regional ... Won Pac-10 titles on vault (career-high



9.95) and bars (tied for first with a career-high 9.9) ... Tied her season-high on vault with a 9.925 to tie for first and set a new career-high on beam with a 9.9 on Mar. 6 ... Won floor at the IGI/Chicago Style with a career-high 9.9 ... Won the all-around at Southern Utah with a 39.3 and also won vault (career-high 9.9) and beam (9.875 on her first beam routine of the year) ... Competed on three events at Utah, posting team-high scores on vault (9.875) and floor (9.85).

### Club

Three-year U.S. National Team member ... Trained at Orlando Metro under coaches Jeff Wood and Christi Barineau ... Placed 10th at the 2008 U.S. Olympic Team Trials ... Won the all-around and placed second on uneven bars and floor exercise at the 2009 CoverGirl Classic ... Seventh in the all-around at the 2007 Visa Championships ... Won a team gold medal and placed fifth in the all-around at the 2007 Junior Pan American Championships ... In 2008, won a silver medal in the all-around at the International Artistic Gymnastics Challenge in Belgium ... Placed first on floor and second on vault at the 2008 PAGU Individual Event Championships in Argentina ... Placed third in the all-around in a USA-France Friendly Exchange and fourth in a USA-Germany Friendly Exchange in 2009.

### Personal

Lists her biggest athletic thrill as competing at the 2008 Olympic Trials ... States that UCLA was her dream school since the sixth grade ... Admires NBA player Shannon Brown ... Favorite apparatus is floor exercise ... Parents: Ivory and Tonia ... Has an older sister, Crystal, who was a Level 10 gymnast and UCA Collegiate Champion in cheerleading ... Her father was a Golden Gloves boxing champion, and her aunt Zel was a Nebraska state champion in track and field ... Attended 10 different schools from pre-Kindergarten through 12th grade and graduated from Westfield HS in Chantilly, VA ... Full name is Olivia Chauntelle Fowler-Courtney ... Born March 26, 1992 in San Antonio, Texas ... Political Science major.

### Career Highlights

- Eight-time All-American
- Four-time Pac-12 individual champion
- Two-time NCAA Regional all-around champion
- 2011 Pac-10 Freshman of the Year
- Three-year U.S. National Team member

### Best Marks

V.....	9.975, 2/26/12
UB .....	9.900, last 4/20/12
BB .....	9.900, 3/6/11
FX.....	9.950, last 4/19/13
AA .....	39.500, 4/2/11







## ELLETTE CRADDOCK

Redshirt Sophomore / 5-5 / San Francisco, Calif. / San Mateo Gymnastics Center / Ruth Asawa School of Arts

### 2013

Redshirted the season after slicing a tendon on a finger in a non-gymnastics accident ... Scored well in exhibition performances against Southern Utah, recording 9.75 on bars and 9.825 on beam.

### 2012

Performed on uneven bars five times in exhibition and competed once at Oregon State on Feb. 17, scoring 9.8 ... Totaled 9.825 in an exhibition bar routine on Feb. 26 ... Over six routines, exhibition and competition, she averaged 9.74 ... Exhibited once on beam on Feb. 26 and scored 9.6.

### Club

2010 Level 10 State all-around, bars and beam champion ... Placed ninth in the all-around, sixth on beam and eighth on bars at the 2010 Level 10 Regionals ... Sixth in the all-around and third on beam at the 2010 Junior Olympic NIT ... Level 10 State all-around bars, beam and floor champion in 2009 ... Placed eighth on bars and beam at the 2009 Level 10 Regionals ... Trained at San Mateo Gymnastics Center under coaches Armen Astoian and Oksana Bystrova.

### Personal

Hobbies include dance, art and listening to music ... Parents: Gary and Takami Craddock ... Full name is Ellette Mai Craddock ... Born June 23, 1993 in San Francisco, Calif. ... Global Studies major.



### Career Highlights

- Scored 9.8 on bars in her only counting routine in 2012
- 2010 Level 10 State all-around, bars, beam champion
- 2009 Level 10 State all-around bars, beam, floor champion

### Best Marks

UB .....9.800, 2/17/12  
BB .....9.825 (ex.), 1/6/13





## SOPHINA DeJESUS

Sophomore / 5-1 / Temecula, Calif. / SCEGA / Temecula Valley HS

### 2013

Second-team All-American on uneven bars ... Hit 34 of 36 routines without a fall ... Had one of her best overall meets at the NCAA Regional, scoring 9.85 on bars and floor and a career-high 9.9 on beam to tie for third ... Followed it up with a stellar performance at the NCAA semifinals, tying her career-high on bars with a 9.9 and scoring 9.825 on beam and 9.875 on floor ... Three of her four uneven bars routines in the postseason scored a career-high 9.9 ... Scored career-highs of 9.875 on beam to tie for second and 9.9 on floor to tie for third vs. Arkansas ... Earned a second-place finish on bars at Alabama with a 9.85 and placed fourth with a 9.85 on beam ... Sat out the Feb. 10 and Feb. 16 meets due to a concussion but returned on Feb. 22 at Oklahoma to score 9.875s on beam and floor and 9.85 on bars ... Scored 9.825 or better on each of her three events at Stanford - 9.825 on bars and 9.85 on beam and floor ... Placed first or second on every event in which she competed at ASU on Jan. 25, tying for first on beam with a career-high 9.875 and tying for second on bars (9.8) and floor (career-high-tying 9.875) ... Twice earned Pac-12 Freshman/Newcomer of the Week honors (1/29 and 1/8) ... Scored 9.8 or better on all three events on which she competed in the season opener, tying for first on bars (9.9), tying for third on beam (9.8) and placing fifth on floor (9.825).

### Club

2009 U.S. National Team member ... Three-time USA Championships qualifier ... Top finish at the USA Championships came in 2009, when she placed ninth in the all-around and on bars and fourth on beam ... Placed 14th in the all-around and ninth on beam at the 2008 Championships ... Represented the U.S. at the Junior Japan International in 2009 and won gold on floor and finished fourth in the all-around ... Fifth in the all-around and third on bars at the 2009 American Classic ... Competed at the 2010 U.S. CoverGirl Classic ... Level 10 State champion in the all-around and bars in 2007 ... Won the uneven bars at the 2012 SCEGA California Classic, competing as a Level 10 ... Trained at SCEGA under coaches Kathy Strate Meredith Paulicivic and Luis Garcia.

### Personal

Former professional dancer and actress ... Acted and danced on the TV show Hip Hop Harry ... Twice went on tour with Macy's Passport and appeared in a Missy Elliott video and a



Disney video ... Has been on several talk shows, including Ellen, Maury and Tom Joyner ... Did several commercials and a Broadway play with Debbie Allen ... Her dance crew Mix 5 took first place at Hip Hop International ... Choreographed for an award-winning varsity high school dance team ... Other hobbies include ice skating and rock climbing ... Full name is Sophina Saáde DeJesus ... Parents: Jerry and Maria DeJesus ... Has four siblings, brothers Izaia and Jerry and sisters Angelica and Savannah ... Acted with Savannah on Hip Hop Harry ... Born October 6, 1994 in San Jose, Calif. ... Biology major.

### Career Highlights

- 2013 2nd-team All-American on bars
- Two-time Pac-12 Freshman of the Week
- 2009 U.S. National Team member
- Three-time USA Championships competitor

### Best Marks

UB ..... 9.900, last 4/20/13  
BB ..... 9.900, 4/6/13  
FX ..... 9.900, 3/17/13







## DANUSIA FRANCIS

Sophomore / 5-4 / Kenilworth, England / Heathrow Gymnastics / Surbiton HS

### 2013

First-team All-American on beam and placed eighth at the event finals, where she became the first collegiate gymnast ever to successfully perform a sideways aerial on beam ... Second-team regular season All-American and All-Pac-12 on beam ... NACGC/W Scholastic All-American ... Hit all 31 of her routines in team competition ... Finished the regular season ranked 16th in the nation on beam and held a team-best season average of 9.82 ... Earned Pac-12 Freshman/Newcomer of the Week honors after winning beam with a career-high tying 9.925 at Stanford ... Placed in the Top 3 on beam in nine meets, with a team-best six victories ... Won beam with a new career-high of 9.95 vs. Arkansas ... Led off on bars with a career-high 9.875 and tied for second on beam with a 9.85 on Mar. 10 ... Set then-career-highs on bars (9.8) and floor (9.8) at Oklahoma ... Tied for second on beam at Oregon State (9.85) and tied her career-best on bars (9.775) ... Tied for first on beam with a 9.875, matched her season-high on bars with a 9.775 and made her competitive debut on floor, scoring 9.725 on Feb. 10 ... Tied for first on beam with a 9.875 at ASU Jan. 25 and scored 9.75 on bars ... Moved to the anchor spot on beam vs. Utah and responded with a first-place score of 9.925 ... Scored 9.775 on bars (t-7th) and 9.8 on beam (t-3rd) in her collegiate debut vs. Southern Utah.

### Club

Competed for Great Britain at the 2013 World University Games and finished sixth on floor exercise ... Reserve for Great Britain's 2012 Olympic team ... Competed at the 2011 World Championships, helping Great Britain achieve a best-ever fifth-place finish and a full team qualification for the 2012 Olympics ... Beam champion and all-around runner-up at the 2011 British Championships ... Finished 16th in the all-around at the 2011 European Championships ... Won both the beam and floor titles and was third in the all-around at the 2010 British Championships and was third in the all-around ... British junior champion on bars and floor and a silver medalist in the all-around and on beam in 2009 ... Trained at Heathrow Gymnastics under coaches Vince and Michele Walduck and Natalia Iliencko-Jarvis.



### Personal

Favorite apparatus is balance beam ... Admires track and field star Usain Bolt ... Lists her biggest thrill as qualifying a team for the Olympics at the 2011 World Championships ... Hobbies include shopping and baking ... Full name is Danusia May Francis ... Mother: Wanda Tebby ... Has two brothers, Joe and Yan, and a sister, Leah ... Born May 13, 1994 in Coventry, England ... Hopes to major in Communication Studies and has a career objective of being a TV presenter.

### Career Highlights

- Two-time All-American on beam
- 2013 NACGC/W Scholastic All-American
- 6th on floor at 2013 World University Games
- 2008 Great Britain Olympic Team reserve
- 2010, 2011 British beam champion

### Best Marks

UB ..... 9.875, 3/10/13  
BB ..... 9.950, 3/17/13  
FX ..... 9.800, 2/22/13





## CHRISTINE PENG-PENG LEE

Redshirt Freshman / 5-2 / Richmond Hill, Ontario / Oakville Gymnastics Club/Sport Seneca / Northview Heights Secondary

### 2013

Redshirted the season while recovering from knee surgery in 2012.

### Club

Honorary team captain for the Canadian gymnastics team at the 2012 Olympic Games ... Was Canada's top competitor in 2012 and 2011 until she suffered a knee injury at the Canadian National Championships that kept her out of the Olympic Games ... Bronze medalist in the all-around and won silver medals on beam and floor at the 2012 Pacific Rim Championships ... Won gold on uneven bars at the World Cup in Croatia in 2012 ... All-around champion at the 2012 International Gymnix Challenge ... Earned a Top 20 finish in the all-around at the 2011 World Championships ... Took home a team silver medal at the 2011 Pan American Games ... In her first meet back after a two-year hiatus to heal a back injury, she won the all-around at the 2010 Elite Canada ... Competing as a junior, she placed second in the all-around and on beam at the 2007 Canadian Championships and won the beam and floor titles in 2008 ... Won three silver medals (team, vault, floor) at the 2007 Junior Pan American Games ... Trained at Oakville Gymnastics Club under coaches Kelly Manjak, Sue Manjak and Lorne Bobkin and at Sport Seneca under coach Carol-Angela Orchard and Brian McVey.

### Personal

Favorite apparatus is floor exercise ... Hobbies include singing, playing guitar and tennis ... Admires gymnast Shawn Johnson and tennis player Roger Federer ... Full name is Christine Jennifer Peng-Peng Lee ... Parents: Kin-Man and Marian Lee ... Has a younger brother, Kurtis ... Born June 27, 1993 in Scarborough, Ontario ... Undeclared major.



### Career Highlights

- Honorary Team Captain for Canada at the 2012 Olympics
- 2011 World Championships competitor
- Three-time medalist at the 2012 Pacific Rim Championships
- 2008 beam, floor junior national champion

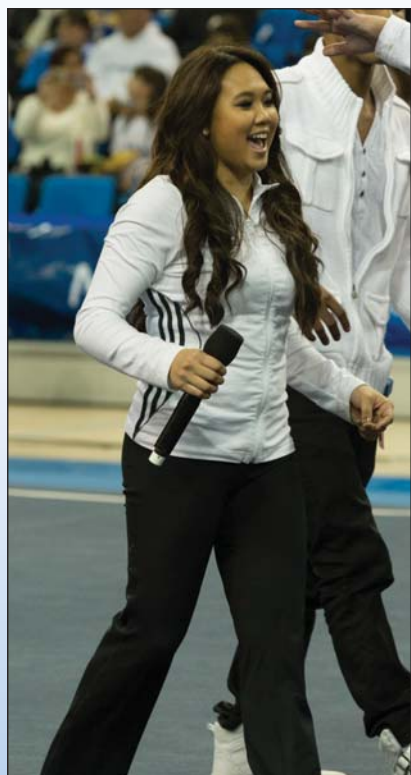



## DANA McDONALD

Junior / 5-3 / Piedmont, Calif. / Darrell Boykins Gymnastics / Piedmont HS



### Career Highlights

- Three Top 3 finishes on vault in 2013
- 2007 Junior Olympic National Team
- 2007 Level 10 Region 1 all-around, vault, beam, floor champion

### Best Marks

V.....9.875, 1/12/13  
BB .....9.800, 2/16/13  
FX.....9.875, 3/10/13



### 2013

Averaged 9.793 on vault and 9.735 on floor in the leadoff position and hit 19 of her 20 routines on the year ... Competed in 10 meets, but an ankle injury kept her out of the lineup in the postseason... Placed in the Top 3 on vault in two meets ... Scored a career-high 9.875 leading off on floor on Mar. 10 ... In just her second competition on beam at Oregon State, she earned a career-high 9.8 ... Scored 9.85 on both vault and floor and earned 9.7 in her collegiate debut on beam at ASU ... Tied for third on vault with a career-high 9.875 vs. Utah and placed fifth on floor with a 9.85 ... Made her competitive debut in the season opener, and earned Top 5 finishes on vault (9.75, t-5th) and floor (9.85, 4th).

### 2012

Performed exhibition routines in five meets before rupturing her Achilles tendon on a floor exhibition in Chicago on Feb. 10 ... Exhibition high scores were 9.8 on vault, 9.55 on beam and 9.7 on floor.

### Club

Member of the 2007 Junior Olympic National Team ... Fourth in the all-around and on beam, fifth on vault and seventh on bars at the 2007 Level 10 Nationals ... In 2007, was the Level 10 Region 1 all-around, vault, beam and floor champion and the State all-around and floor champion ... Won the NorCal Level 10 State beam title in 2009 ... Earned Top 10 finishes in the all-around and on vault (fourth), beam (fifth) and floor (seventh) at the 2009 Level 10 Regionals ... Won the vault and floor titles and placed third in the all-around at the 2009 Level 10 NIT ... Trained under coach Darrell Boykins.

### Personal

Hobbies include painting and art ... Lists vault and floor as her favorite apparatus ... Parents: Michael and Vivian McDonald ... Younger brother Michael is a highly-ranked international



junior tennis player and freshman on the UCLA tennis team ... Father, grandfather and uncle all attended UCLA ... Full name is Dana Christie Lowe McDonald ... Born December 27, 1992 in Palm Springs, Calif. ... Art History major.





## SAMANTHA PESZEK

Redshirt Junior / 5-1 / Indianapolis, Ind. / Sharp's Gymnastics/DeVeau's / Cathedral HS

### 2013

Redshirted the season after suffering a torn Achilles tendon in December ... NACGC/W Scholastic All-American for the third consecutive year ... USA Gymnastics Hall of Fame Class of 2013 as a member of the 2007 Women's World Championships Team.

### 2012

First-team All-American on beam (seventh place) and second-team on uneven bars ... Scored career-highs in the all-around (39.675) and beam (9.95) in the NCAA Super Six Team Finals ... Hit 43 of her 46 routines this season, with 41 of those routines scoring 9.825 or higher ... Led UCLA with 15 individual victories, including six on beam and five in the all-around ... Ranked ninth nationally on beam ... Averaged 9.888 on vault, 9.756 on bars, 9.845 on beam and 9.815 on floor ... Scored career-highs in the all-around (39.6) and on vault (9.95) at the NCAA Regionals ... Earned career-highs on beam (9.925) and floor (9.95) vs. Oklahoma on Mar. 11 ... Twice earned Pac-12 Gymnast of the Week honors ... Second-team All-Pac-12 on beam ... Second-team Pac-12 All-Academic selection ... NACGC/W Scholastic All-American.

### 2011

Won the NCAA balance beam championship with a career-best mark of 9.9 ... At the NCAA Event Finals, she became the first gymnast to do a standing full on balance beam in collegiate competition ... NACGC/W Scholastic All-American ... First-team All-American on beam and second-team All-American on vault ... Scored a career-high 9.9 on vault at the NCAA Team Finals ... Had three uneven bars wins in nine meets ... Posted 9.8+ scores in 20 of 22 routines ... Tied for second on beam at NCAA Regionals with a 9.85 and tied her season-high on vault with a 9.875 ... Scored a season-high 9.875 on beam at Pac-10s ... At Cal State Fullerton, earned career-highs on vault (9.875) and beam (9.8) and won bars with a 9.9 ... Debuted on vault (9.825) and beam (9.25) and also competed on bars (9.825) on Mar. 6 ... Won bars with a career-high 9.925 on Feb. 27 and is averaging a team-best 9.883 ... Scored 9.825 on bars in her first home meet Feb. 21 vs. NC State ... Made her collegiate debut at the IGI/Chicago Style on Feb. 11 after sitting out the first month of the season with a foot fracture ... Scored 9.9 on bars in her first routine of the year to tie for first

place and earned Pac-10 Special Performance of the Week honors for that performance.

### Club

Member of the U.S. team that won the silver medal at the 2008 Olympic Games and the 2007 U.S. squads that won gold medals at the World Championships and Pan American Games ... Member of the USA National Team since 2004 ... In 2009, placed second on beam at the Visa Championships and placed second on vault at the CoverGirl Classic ... Finished fourth at both the Visa Championships and Olympic Team Trials in 2008 ... Won the bronze medal in the all-around at the 2008 Tyson American Cup ... In her first year of competition at the senior level in 2007, earned a seventh-place finish in the all-around at the national championships ... Won the vault and floor at the USA vs. Great Britain international competition in 2007 ... Named the 2007 TOPs Athlete of the Year ... Third in the all-around and second on vault at the 2006 Visa Championships (junior division) ... Vault and floor champion and beam and all-around runner-up at the 2006 U.S. Classic ... Seventh in the all-around, first on vault and second on floor at the 2005 Visa Championships ... Placed eighth in the all-around and third on vault at the 2004 Visa Championships ... Trained at Sharp's Gymnastics Academy under Marvin Sharp and at DeVeau's School of Gymnastics under Peter Zhao.

### Personal

In her second year hosting a weekly gymnastics interview series on uclabruins.com and also has broadcasting experience doing color commentary for USA Gymnastics events ... Lists her biggest athletic thrill as winning a silver medal at the 2008 Olympic Games ... Admires quarterback Peyton Manning and the whole Indianapolis Colts team ... Favorite apparatus is balance beam ... Parents Ed and Luan were both athletes at the University of Illinois ... Father Ed was a wrestler and hockey player, and mother Luan was a gymnast and is now the Vice President of the women's program at USA Gymnastics ... Has a younger sister, Jessica, who is a freshman gymnast at Western Michigan ... Full name is Samantha Nicole Peszek ... Born December 14, 1991 in Indianapolis, Ind. ... Communications Studies major.

### Career Highlights

- 2011 NCAA balance beam champion
- Four-time All-American
- 2008 Olympic silver medalist
- 2007 World Championships gold medalist

### Best Marks

V.....	9.950, 4/7/12
UB.....	9.925, 2/27/11
BB.....	9.950, 4/21/12
FX.....	9.950, 3/11/12
AA.....	39.675, 4/22/12





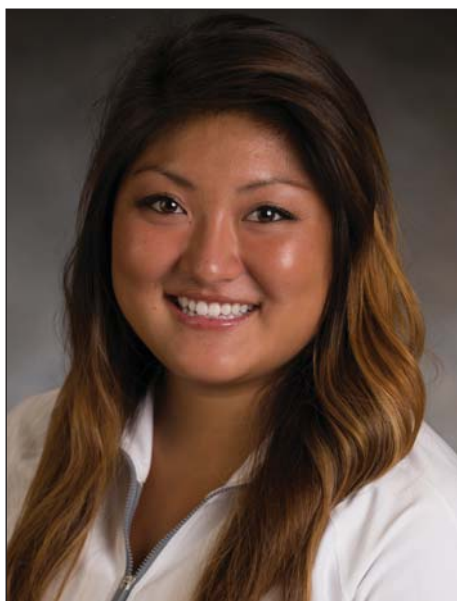

## SYDNEY SAWA

Senior / 5-2 / Calgary, Alberta / Calgary Gymnastics Centre / National Sports School

### 2013

Competed on vault and floor at the NCAA Championships ... Scored a season-high 9.9 on floor in the team finals and a season-best 9.825 on vault in the semifinals ... Earned a 9.875 on floor at the NCAA Regionals ... Scored 9.5 in her season debut on floor at ASU Jan. 26 but sprained her ankle and did not compete again until Mar. 17, when she earned a season-high 9.85 on just her second floor routine in two years ... Competed on vault and floor at Pac-12 Championships ... Earned 9.775 in a beam exhibition in the season opener.

### 2012

Had shoulder surgery in early January and returned on Mar. 11 to perform an exhibition floor routine in her only appearance in 2012.

### 2011

Second-team All-American on floor ... Contributed a pair of 9.9s at the NCAA Team Finals with a career-best mark on vault as the leadoff vaulter and a 9.9 on floor ... First-team All-Pac-10 on floor ... Hit her first 24 routines in a row without a fall and finished 34-35 on the year ... Fifth on floor at the NCAA Regionals with a 9.85 ... Tied for third on floor at Pac-10s with a 9.875 ... Scored 9.775 on bars and floor at Cal State Fullerton and earned a 9.875 on vault in exhibition ... Won the all-around with a career-high 39.275 and tied for first on floor with a career-high 9.925 vs. NC State on Feb. 21 ... Recorded a career-high 39.225 in the all-around and tied her career-high with a 9.85 on floor at Oregon State ... Scored 39.025 in her all-around debut at Stanford ... Tied for second with a 9.825 on her first beam routine of the year at Southern Utah ... Nabbed a pair of Top 5 finishes at the Pac-10 Showcase (5th on vault with a 9.85, 4th on bars with a 9.9) and a Top 10 finish on floor (9th with a 9.8) ... Scored a pair of 9.775s (bars and floor) and 9.75 on vault in her collegiate debut at Utah.

### Club

Competed at the 2007 and 2009 World Championships for Canada ... Canadian national champion in the all-around and uneven bars in 2009 ... Placed third on uneven bars and floor exercise at the World Cup in Montreal in 2009 ... Had a first-place showing on balance beam and a fourth-place all-



around result at the 2009 WOGA Classic ... Placed second in the all-around, vault, beam and floor at Elite Canada in 2008 ... Placed eighth on beam at the 2008 DTB Cup in Germany ... Fifth in the all-around and third on floor at the 2008 Canadian Championships ... Earned fifth-place finishes in the all-around and on bars and beam at the 2008 International Gymnix in Montreal ... Third in the all-around and second on floor at her first senior Canadian Championship in 2007 ... Trained at Calgary Gymnastics Centre under coach Janna Ball.

### Personal

Lists her biggest athletic thrill as competing at the 2009 World Championships at the O2 arena in London ... Favorite events are uneven bars and floor exercise ... Parents: Jeff and Diane ... Has an older brother, Steve, and a younger sister, Tatum ... Full name is Sydney Masumi Sawa ... Born June 15, 1992 in Calgary, Alberta, Canada ... Sociology major.

### Career Highlights

- 2011 2nd-team All-American on floor
- 1st-team All-Pac-10 on floor
- Two-time World Championships competitor
- 2009 Canadian all-around and bars champion

### Best Marks

V.....	9.900, 4/16/11
UB.....	9.900, 1/9/11
BB.....	9.825, 1/28/11
FX.....	9.925, 2/21/11
AA.....	39.275, 2/21/11





## ANGI CIPRA

Freshman / 5-2 / Mesa, Ariz. / Desert Devils Gymnastics/ Saguaro HS

### Club

Won the 2012 Level 10 national title on floor exercise and placed third on vault ... Swept the all-around and four events at both the Region 1 and State Championships in 2012 ... Won the Level 10 State floor exercise title in 2013 and also placed third on floor and fourth in the all-around ... Third on vault at 2013 Level 10 Regionals ... Uneven bars state champion in 2011 ... Won the all-around, bars and floor titles and placed second on vault and beam at her first Level 10 State Championship in 2010 ... Holds high marks of 9.8 on vault, 9.775 on beam, 9.75 on floor, 9.65 on bars and 38.3 in the all-around ... Trained at Desert Devils Gymnastics.

### Personal

Hobbies include reading, dancing and choreography ... Interested in architecture and interior design ... Favorite apparatus is floor exercise ... Admires Olympic champion Nastia Liukin ... Loves to compete and learn new skills ... Full name is Angela Christine Cipra ... Parents: Dan and Ainez Cipra ... Has two younger siblings, Dani and Christopher ... Born May 27, 1995 in Phoenix, Ariz. ... Undeclared major.



## MIKAELA GERBER

Freshman / 5-5 / Cambridge, Ont. / Oakville Gymnastics Club/ Galt Collegiate Institute

### Club

Key member of the Canadian National Team that placed 11th at the 2011 World Championships ... Two-time silver medalist at the 2011 Pan American Games, capturing second place on floor and in the team competition ... Placed 12th in the all-around, fourth on beam and eighth on vault at the 2012 Canadian Championships ... Fifth on bars, fourth on floor and seventh in the all-around at the 2012 Elite Canada ... Won the floor exercise title at the 2010 Elite Canada and was fifth in the all-around and on bars and beam ... At the junior level, she was a silver all-around medalist at the 2010 and 2009 Canadian Championships ... Honored in 2013 with a KW Oktoberfest Rogers Woman of the Year award ... Trained at Oakville Gymnastics Club.

### Personal

Hobbies include reading, dancing and singing ... Older sister Aisha Gerber competed at UCLA from 2009-12 and was a three-time All-American ... Full name is Mikaela Dawn Gerber ... Parents: Keith and Joan Gerber ... Has two older siblings, Aisha and Zach ... Born June 13, 1995 in Cambridge, Ontario ... Psychobiology major ... Has career aspirations to be a neuro-researcher.



## JESSY MacARTHUR

Freshman / 5-5 / Newhall, Calif. / GymJam / Hart HS

### Club

Competed at the 2013 NIT, placing eighth on uneven bars ... Tied for third on bars and was seventh on beam and eighth on vault and all-around at the 2013 Region 1 Championships ... Had a strong showing at the 2012 NIT, placing sixth in the all-around and fourth on vault ... Tied for fourth on vault and was fifth on floor at the 2012 Region 1 Championships ... Placed second on bars at the 2010 Level 10 State meet ... Won the Level 9 Westerns vault title in 2009 ... Trained at GymJam under coach Chris Waller.

### Personal

Favorite apparatus is uneven bars ... Admires sprinter Alyson Felix ... Enjoys spending time with family and friends, watching football and going to the beach ... Full name is Jessica Nicole MacArthur ... Parents: Matt and Kelly MacArthur ... Has two older brothers, Johnny and Ty ... Comes from a very athletic family - father played pro baseball, mother competed at the 1980 Olympic Gymnastics Trials, brother Johnny played golf at Pepperdine, and brother Ty plays football at the Air Force Academy ... Born October 21, 1994 in Santa Clarita, Calif. ... Undeclared major.





# HALLIE MOSSETT

Freshman / 5-2 / Los Angeles, Calif. / West Coast Elite Gymnastics / Vistamar HS

### Club

Five-time VISA Championships competitor, qualifying for the national championship meet from 2007-11 ... Highest finish at the VISA Championships was a ninth-place showing to make the national team in 2008, and she also placed fifth on floor and seventh on vault ... Also had Top 15 finishes in 2009 (12th) and 2007 (15th) ... Named to the U.S. National Team in 2011 and was an alternate for the Pan American Games ... Finished eighth on floor at the 2011 VISA Championships ... Won floor and placed fourth in the all-around at the 2011 American Classic, and finished in the top 10 in the all-around at the CoverGirl Classic ... U.S. Classic floor exercise champion in 2007 ... Level 10 State floor exercise champion in 2007 and 2006 ... Trained at West Coast Elite Gymnastics.

### Personal

Favorite apparatus is floor exercise ... Hobbies include singing, dancing, swimming and watching reality TV ... Admires sprinter Alyson Felix ... Names her greatest athletic thrills as competing at U.S. Nationals and competing with the U.S. National Team ... Full name is Hallie Noelle Mossett ... Parents: Edwina and L. Mack Mossett ... Older brother Clarence graduated from UCLA in 2012 ... Born March 15, 1995 in Los Angeles, Calif. ... Undeclared major with a career objective of being a sports psychologist.



# JENNIFER PINCHES

Freshman / 5-4 / Manchester, England / City of Liverpool GC / King's School

### Club

Member of Great Britain's 2012 Olympic squad that finished a national all-time best sixth at the Olympic Games in London ... Won the balance beam title and was second in the all-around and vault at the 2012 British Championships ... Won bronze medals in the all-around, uneven bars and floor exercise at the 2011 British Championships ... Won all-around gold at the 2012 English Championships after placing second in both 2010 and 2011 ... Competed for Great Britain at the 2010 and 2011 World Championships ... Won a bronze medal on floor at the 2010 Glasgow Grand Prix ... Placed fourth on vault and sixth on beam at the 2009 World Cup in Doha ... Trained at City of Liverpool Gymnastics Club under coach Amanda Reddin.

### Personal

Co-created an iOS app, the puzzle game Laser Chambers ... Hobbies include going to the cinema, shopping, making apps, acting and attempting to sing ... Her great grandfather was also an Olympian, winning medals at the London Olympics in 1948 ... Admires swimmer Ellie Simmonds ... Favorite apparatus is floor exercise ... Full name is Jennifer Elizabeth Mary Pinches ... Parents: Ian and Jane Pinches ... Has three younger brothers, Jonathan, Harry and Oliver ... Born May 25, 1994 in Royal Tunbridge Wells, England ... Undeclared major.



# ALEX WALLER

Freshman / 5-3 / Valencia, Calif. / GymJam / Hart HS

### Club

Won the balance beam title in the Senior D age group at the 2013 National Invitational Tournament, scoring 9.4, and placed seventh in the all-around and on uneven bars ... Placed in the Top 12 on vault, bars and beam at the 2013 Region 1 meet ... Second on bars and third on vault and in the all-around at the 2013 Chris Wallers' Heart of a Champion Invitational ... Won bars and placed third in the all-around at the 2013 San Diego Classic ... Bars champion at the 2013 Houston National Invitational ... Competed in the NIT in 2012, placing ninth in the all-around, fourth on beam and eighth on floor ... Earned a Top 10 all-around finish at the 2012 Level 10 Regionals ... Won the 2012 SoCal State Level 10 title on beam while placing sixth in the all-around ... Trained at GymJam under her father, Chris Waller.

### Personal

Oldest daughter of UCLA Associate Head Coach Chris Waller, a 1992 Olympian and three-time NCAA Champion as a gymnast at UCLA and a three-time champion as a coach at UCLA ... Hobbies are singing and reading ... Favorite apparatus is beam ... Full name is Alexandra Elise Waller ... Parents: Chris and Cindy Waller, both UCLA graduates ... Has a younger sister, Lilia ... Born January 4, 1995 in Albuquerque, N.M. ... Undeclared major with career aspirations to be a singer.

# 2013 Season Results

Date	Opponent	Result	Score	Record
<b>Jan. 6</b>	<b>SOUTHERN UTAH</b>	<b>W</b>	<b>196.15-194.875</b>	<b>1-0</b>
<b>Jan. 12</b>	<b>UTAH</b>	<b>W</b>	<b>197.425-195.300</b>	<b>2-0</b>
Jan. 25	at Arizona State	W	196.375-195.600	3-0
Feb. 2	at Stanford	W	196.925-196.200	4-0
<b>Feb. 10</b>	<b>WASHINGTON (195.950)</b>	<b>1st</b>	<b>196.950</b>	<b>7-0</b>
	<b>UC DAVIS (194.675)</b>			
	<b>SACRAMENTO STATE (193.925)</b>			
Feb. 16	at Oregon State	L	196.075-196.725	7-1
Feb. 22	at Oklahoma	L	197.200-198.375	7-2
Mar. 1	at Alabama	L	196.375-197.075	7-3
<b>Mar. 10</b>	<b>MICHIGAN (197.550)</b>	<b>2nd</b>	<b>197.075</b>	<b>9-4</b>
	<b>CALIFORNIA (194.925)</b>			
	<b>IOWA STATE (194.650)</b>			
<b>Mar. 17</b>	<b>ARKANSAS</b>	<b>W</b>	<b>197.425-196.600</b>	<b>10-4</b>
Mar. 23	at Pac-12 Championships	2nd	197.375	16-5
Apr. 6	at NCAA Columbus Regional	2nd	196.950	
<b>Apr. 19</b>	<b>NCAA SEMIFINALS</b>	<b>T-2nd</b>	<b>197.200</b>	
<b>Apr. 20</b>	<b>NCAA SUPER SIX TEAM FINALS</b>	<b>4th</b>	<b>197.100</b>	

**Boldface** indicates home meets.



Alyssa Pritchett

# 2013 Best Marks

Gymnast	VAULT	BARS	BEAM	FLOOR	AA
Baer	<b>9.950</b>	<u>9.800</u>	9.875	—	—
Bynum	<u>9.600</u>	—	—	<b>9.850</b>	—
Courtney	9.950	9.875	9.875	<b>9.950</b>	<b>39.550</b>
Craddock	—	<u>9.750</u>	<u>9.825</u>	—	—
De La Torre	9.825	9.925	—	—	—
DeJesus	—	<b>9.900</b>	<b>9.900</b>	<b>9.900</b>	—
Francis	—	<b>9.875</b>	<b>9.950</b>	<b>9.800</b>	—
Larson	—	9.875	9.900	—	—
McDonald	<b>9.875</b>	—	<b>9.800</b>	<b>9.875</b>	—
Pritchett	<b>9.850</b>	—	—	<b>9.950</b>	—
Sawa	9.825	—	<u>9.775</u>	9.900	—
Wong	<b>9.900</b>	<b>9.900</b>	9.875	9.850	<b>39.375</b>
Zamarripa	<b>10.000</b>	<b>9.975</b>	9.925	<b>9.975</b>	39.750
Team	49.500	49.450	49.300	49.550	197.425

**Boldface** indicates gymnast's collegiate career bests.



Lichelle Wong



# 2013 Meet Summaries

## Meet 1 - Southern Utah (Jan. 6)

UCLA won its season opener against Southern Utah, 196.150-194.875, keeping alive a streak of 12 consecutive victories in home season openers. The Bruins were buoyed by scores of 49.3 on uneven bars and 49.475 on floor exercise. Vanessa Zamarripa won the all-around (39.475), beam (9.875) and floor (career-high 9.975). Olivia Courtney won vault (9.875), and Lichelle Wong and Sophina DeJesus tied for first on bars (9.9). The Bruins utilized many first-time competitors, replacing 12 of their routines from last year's NCAA Championships.

### Vault - 48.850

Dana McDonald	9.750 (5t)
Sydney Sawa	9.600 (10)
Lichelle Wong	9.475 (12)
Olivia Courtney	9.875 (1)
Kaelie Baer	9.800 (3)
Vanessa Zamarripa	9.825 (2)

### Bars - 49.300

Danusia Francis	9.775 (7t)
Olivia Courtney	9.825 (5)
Lichelle Wong	9.900 (1t)
Sophina DeJesus	9.900 (1t)
Mattie Larson	9.875 (3)
Vanessa Zamarripa	9.800 (6)

### Beam - 48.525

Kaelie Baer	9.775 (6t)
Lichelle Wong	9.275 (10)
Danusia Francis	9.800 (3t)
Sophina DeJesus	9.800 (3t)
Mattie Larson	9.175 (11t)
Vanessa Zamarripa	9.875 (1t)

### Floor - 49.475

Dana McDonald	9.850 (4)
Sadiqua Bynum	9.225 (12)
Sophina DeJesus	9.825 (5)
Alyssa Pritchett	9.900 (3)
Olivia Courtney	9.925 (2)
Vanessa Zamarripa	9.975 (1)

## Meet 2 - Utah (Jan. 12)

UCLA posted a convincing 197.425-195.300 victory over Utah in the first nationally-televised live gymnastics meet on the Pac-12 Networks. Armed with a flurry of stuck landings on vault, the Bruins took a big lead after the first rotation and never looked back, scoring 49.275 or higher on all four events to post a national-best team total. Vanessa Zamarripa won the all-around with a 39.675 and captured first place on three events, winning uneven bars with a 9.975 and tying for first on balance beam with freshman teammate Danusia Francis (9.925), and with junior teammate Olivia Courtney on floor exercise (9.950).

### Vault - 49.300

Dana McDonald	9.875 (3t)
Sydney Sawa	9.800 (10t)
Monique De La Torre	9.825 (7t)
Olivia Courtney	9.900 (1)
Kaelie Baer	9.875 (3t)
Vanessa Zamarripa	9.825 (7t)

### Bars - 49.275

Danusia Francis	9.675 (8)
Olivia Courtney	9.850 (5t)
Sophina DeJesus	9.300 (9)
Mattie Larson	9.875 (3t)
Lichelle Wong	9.900 (2)
Vanessa Zamarripa	9.975 (1)

### Beam - 49.300

Kaelie Baer	9.775 (8)
Mattie Larson	9.850 (4)
Olivia Courtney	9.525 (11)
Sophina DeJesus	9.825 (5t)
Vanessa Zamarripa	9.925 (1t)
Danusia Francis	9.925 (1t)

### Floor - 49.550

Dana McDonald	9.850 (5t)
Sadiqua Bynum	9.800 (9t)
Sophina DeJesus	9.875 (4)
Alyssa Pritchett	9.925 (3)
Olivia Courtney	9.950 (1t)
Vanessa Zamarripa	9.950 (1t)



Vanessa Zamarripa

## Meet 3 - at Arizona State (Jan. 25)

Competing on the road for the first time this season, the Bruins made themselves at home at Arizona State, defeating the Sun Devils, 196.375-195.600 on Jan. 25. UCLA scored a season-high 49.35 on vault and set four season-highs on balance beam, recording a team total of 49.175. Vanessa Zamarripa won both events in which she competed (vault with a season-high 9.95 and bars with a 9.825), and freshmen Sophina DeJesus and Danusia Francis tied for first on beam with scores of 9.875.

### Vault - 49.350

Dana McDonald	9.850 (3t)
Monique De La Torre	9.825 (5)
Alyssa Pritchett	9.800 (6t)
Olivia Courtney	9.875 (2)
Kaelie Baer	9.850 (3t)
Vanessa Zamarripa	9.950 (1)

### Bars - 48.925

Danusia Francis	9.750 (6t)
Olivia Courtney	9.800 (2t)
Sophina DeJesus	9.800 (2t)
Mattie Larson	9.750 (6t)
Lichelle Wong	9.000 (11)
Vanessa Zamarripa	9.825 (1)

### Beam - 49.175

Kaelie Baer	9.800 (6t)
Dana McDonald	9.700 (10t)
Lichelle Wong	9.850 (3t)
Sophina DeJesus	9.875 (1t)
Danusia Francis	9.875 (1t)
Mattie Larson	9.775 (8)

### Floor - 48.925

Dana McDonald	9.850 (4t)
Sadiqua Bynum	8.975 (12)
Sydney Sawa	9.500 (10)
Alyssa Pritchett	9.875 (2t)
Sophina DeJesus	9.875 (2t)
Olivia Courtney	9.825 (6t)

## Meet 4 - at Stanford (Feb. 2)

Vanessa Zamarripa scored her seventh career perfect 10 on vault to help lead No. 4 UCLA to a 196.925-196.200 victory at No. 11 Stanford on Saturday. Zamarripa won the all-around with a season-high-tying score of 39.675 and also won the vault and floor exercise. Freshman Danusia Francis won the balance beam with a career-high-tying 9.925. The Bruins trailed after one rotation but grabbed the lead in rotation two on the strength of Zamarripa's 10.0 and maintained it with solid performances on floor and beam.

### Vault - 49.100

Kaelie Baer	9.825 (2t)
Elyse Hopfner-Hibbs	9.700 (9t)
Lichelle Wong	9.775 (6)
Olivia Courtney	9.825 (2t)
Tauny Frattone	9.750 (7t)
Vanessa Zamarripa	9.925 (1)

### Bars - 48.175

Olivia Courtney	9.775 (4t)
Samantha Peszek	9.850 (1t)
Tauny Frattone	8.725 (12)
Aisha Gerber	9.475 (10)
Vanessa Zamarripa	9.750 (7)
Lichelle Wong	9.325 (11)

### Beam - 48.200

Lichelle Wong	9.625 (9)
Kaelie Baer	8.900 (12)
Vanessa Zamarripa	9.825 (2t)
Tauny Frattone	9.075 (11)
Samantha Peszek	9.850 (1)
Elyse Hopfner-Hibbs	9.825 (2t)

### Floor - 49.125

Tauny Frattone	9.725 (8t)
Monique De La Torre	9.800 (7)
Lichelle Wong	9.850 (4t)
Alyssa Pritchett	9.875 (1t)
Olivia Courtney	9.875 (1t)
Elyse Hopfner-Hibbs	9.575 (11)

## Meet 5 - vs. Washington, UC Davis, Sac State (Feb. 10)

The Bruins hit 24-for-24 routines for the first time in 2013 and captured first place in a quad meet against Washington, UC Davis and Sacramento State with a score of 196.950. Vanessa Zamarripa led the charge once again, scoring 39.625 to win her fourth all-around title in as many attempts. She also took first-place honors on vault, bars and floor. Olivia Courtney also had a strong all-around showing, scoring a season-high 39.475 and tying for first on beam with Danusia Francis.

### Vault - 49.300

Dana McDonald	9.800 (5t)
Alyssa Pritchett	9.700 (18)
Monique De La Torre	9.800 (5t)
Kaelie Baer	9.850 (4)
Olivia Courtney	9.900 (2)
Vanessa Zamarripa	9.950 (1)

### Bars - 49.225

Danusia Francis	9.775 (13t)
Olivia Courtney	9.800 (9t)
Monique De La Torre	9.850 (3t)
Mattie Larson	9.875 (2)
Lichelle Wong	9.725 (19t)
Vanessa Zamarripa	9.925 (1)

### Beam - 49.075

Kaelie Baer	9.625 (17t)
Lichelle Wong	9.650 (15t)
Mattie Larson	9.850 (3t)
Olivia Courtney	9.875 (1t)
Vanessa Zamarripa	9.825 (6t)
Danusia Francis	9.875 (1t)

### Floor - 49.350

Dana McDonald	9.800 (7t)
Sadiqua Bynum	9.850 (4t)
Danusia Francis	9.725 (17t)
Alyssa Pritchett	9.875 (3)
Vanessa Zamarripa	9.925 (1)
Olivia Courtney	9.900 (2)

# 2013 Meet Summaries

## Meet 6 - at Oregon State (Feb. 16)

UCLA suffered its first loss of the season, falling to Oregon State in Corvallis, 196.725-196.075. The Bruins had to shuffle their lineup due to a few minor injuries, resulting in an unexpected all-around performance by senior Lichelle Wong. Competing in the arena in which she tore her Achilles last season, Wong shined, recording season-highs on all four events and scoring 39.3 in the all-around, just shy of her career-best. She and Vanessa Zamarripa tied for first on uneven bars, and Zamarripa also picked up a first-place finish on vault.

### Vault - 49.025

Dana McDonald	9.750 (8)
Alyssa Pritchett	9.725 (9t)
Lichelle Wong	9.825 (4t)
Kaelie Baer	9.825 (4t)
Olivia Courtney	9.650 (12)
Vanessa Zamarripa	9.900 (1t)

### Beam - 49.125

Kaelie Baer	9.775 (10t)
Lichelle Wong	9.850 (2t)
Mattie Larson	9.200 (12)
Vanessa Zamarripa	9.850 (2t)
Danusia Francis	9.850 (2t)
Dana McDonald	9.800 (7t)

### Bars - 49.200

Danusia Francis	9.775 (11)
Monique De La Torre	9.800 (7t)
Mattie Larson	9.625 (12)
Olivia Courtney	9.825 (6t)
Lichelle Wong	9.900 (1t)
Vanessa Zamarripa	9.900 (1t)

### Floor - 48.725

Dana McDonald	9.750 (7t)
Lichelle Wong	9.725 (9)
Sadiqua Bynum	9.175 (12)
Danusia Francis	9.525 (10)
Alyssa Pritchett	9.850 (4)
Vanessa Zamarripa	9.875 (3)

## Meet 7 - at Oklahoma (Feb. 22)

UCLA recorded its best score on the road this season, 197.2, but it wasn't enough, as second-ranked Oklahoma set a new school record with a total of 198.375. Several Bruins had season and career-bests in the meet, including Sophina DeJesus, who returned to competition after sitting out two meets with a concussion and tied her career-bests on beam and floor with 9.875s. Vanessa Zamarripa scored 39.65 in the all-around to tie for second place and took home UCLA's only individual victory, winning uneven bars with a 9.95.

### Vault - 49.300

Dana McDonald	9.800 (10t)
Lichelle Wong	9.825 (9)
Alyssa Pritchett	9.725 (12)
Kaelie Baer	9.875 (7)
Olivia Courtney	9.900 (4t)
Vanessa Zamarripa	9.900 (4t)

### Beam - 49.300

Kaelie Baer	9.800 (11)
Lichelle Wong	9.875 (6t)
Sophina DeJesus	9.875 (6t)
Mattie Larson	9.900 (3t)
Vanessa Zamarripa	9.850 (9)
Danusia Francis	9.625 (12)

### Bars - 49.250

Danusia Francis	9.800 (11)
Olivia Courtney	9.825 (9t)
Mattie Larson	9.150 (12)
Sophina DeJesus	9.850 (8)
Lichelle Wong	9.825 (9t)
Vanessa Zamarripa	9.950 (1)

### Floor - 49.350

Dana McDonald	9.825 (10)
Sadiqua Bynum	9.150 (12)
Sophina DeJesus	9.875 (8t)
Alyssa Pritchett	9.900 (5t)
Vanessa Zamarripa	9.950 (2t)
Danusia Francis	9.800 (11)



Sophina DeJesus

## Meet 8 - at Alabama (Mar. 1)

UCLA finished a grueling three-meet road stretch with a 197.075-196.375 loss at fourth-ranked Alabama on Friday evening. The Bruins scored a season-high-tying 49.35 on vault and led at the halfway mark but could not hold on to the lead after a shaky performance on floor exercise. Vanessa Zamarripa won two events, capturing first place on vault (9.95) and uneven bars (9.9). The Bruins also had 9.9 second-place performances from Kaelie Baer and Olivia Courtney on vault and Mattie Larson on beam.

### Vault - 49.350

Dana McDonald	9.800 (8t)
Alyssa Pritchett	9.725 (12)
Lichelle Wong	9.800 (8t)
Kaelie Baer	9.900 (2t)
Olivia Courtney	9.900 (2t)
Vanessa Zamarripa	9.950 (1)

### Beam - 49.150

Kaelie Baer	9.250 (12)
Lichelle Wong	9.775 (10t)
Sophina DeJesus	9.850 (4t)
Mattie Larson	9.900 (2t)
Danusia Francis	9.850 (4t)
Vanessa Zamarripa	9.775 (10t)

### Bars - 49.050

Olivia Courtney	9.800 (5t)
Mattie Larson	9.750 (8t)
Danusia Francis	9.750 (8t)
Lichelle Wong	9.025 (11)
Sophina DeJesus	9.850 (2t)
Vanessa Zamarripa	9.900 (1)

### Floor - 48.825

Dana McDonald	9.775 (8)
Sadiqua Bynum	9.725 (9)
Sophina DeJesus	9.600 (10)
Alyssa Pritchett	9.850 (6)
Olivia Courtney	9.875 (3t)
Vanessa Zamarripa	9.200 (12)

## Meet 9 - Michigan, California, Iowa State (Mar. 10)

UCLA hit 24-for-24 routines and posted its third-highest score of the season (197.075) but finished second to third-ranked Michigan (197.550) in a quad meet in Pauley Pavilion. UCLA earned season-high scores of 49.375 on both vault and bars to take the lead at the halfway mark only to see Michigan post scores of 49.55 or higher on its final two events to secure the victory. The Bruins had big performances from several gymnasts, including 9.95 scores from Olivia Courtney and Vanessa Zamarripa on vault and Alyssa Pritchett on floor.

### Vault - 49.375

Dana McDonald	9.725 (19t)
Lichelle Wong	9.850 (10t)
Alyssa Pritchett	9.725 (19t)
Kaelie Baer	9.900 (5t)
Olivia Courtney	9.950 (1t)
Vanessa Zamarripa	9.950 (1t)

### Beam - 49.025

Kaelie Baer	9.800 (6t)
Olivia Courtney	9.825 (5)
Lichelle Wong	9.775 (10t)
Sophina DeJesus	9.775 (10t)
Vanessa Zamarripa	9.750 (13t)
Danusia Francis	9.850 (2t)

### Bars - 49.375

Danusia Francis	9.875 (7t)
Olivia Courtney	9.875 (7t)
Lichelle Wong	9.875 (7t)
Monique De La Torre	9.925 (2t)
Sophina DeJesus	9.700 (20t)
Vanessa Zamarripa	9.825 (12t)

### Floor - 49.300

Dana McDonald	9.875 (6t)
Lichelle Wong	9.800 (13t)
Sophina DeJesus	9.800 (13t)
Alyssa Pritchett	9.950 (1t)
Vanessa Zamarripa	9.875 (6t)
Olivia Courtney	9.750 (19t)

## Meet 10 - vs. Arkansas (Mar. 17)

Led by a perfect 10 by Vanessa Zamarripa on vault, UCLA matched its season-high team total in the regular season finale, scoring 197.425 to defeat Arkansas, which scored 196.6. On Senior Day, the Bruins' fifth-year seniors came up big. In addition to scoring a 10 on vault, Zamarripa won uneven bars with a 9.95 and the all-around with a season-high-tying 39.675. Alyssa Pritchett hit career-highs on both vault (9.85) and floor exercise (9.95), and Kaelie Baer scored a career-high 9.9 on vault for the third-straight meet.

### Vault - 49.500

Dana McDonald	9.800 (9t)
Alyssa Pritchett	9.850 (6)
Lichelle Wong	9.800 (9t)
Kaelie Baer	9.900 (3t)
Olivia Courtney	9.950 (2)
Vanessa Zamarripa	10.00 (1)

### Beam - 49.250

Kaelie Baer	9.800 (6t)
Lichelle Wong	9.800 (6t)
Sophina DeJesus	9.875 (2t)
Olivia Courtney	9.750 (10t)
Vanessa Zamarripa	9.825 (4t)
Danusia Francis	9.950 (1)

### Bars - 49.125

Danusia Francis	9.775 (8t)
Lichelle Wong	9.775 (8t)
Sophina DeJesus	9.800 (6t)
Monique De La Torre	9.775 (8t)
Olivia Courtney	9.825 (4t)
Vanessa Zamarripa	9.950 (1)

### Floor - 49.550

Dana McDonald	8.950 (12)
Sydney Sawa	9.850 (8)
Sophina DeJesus	9.900 (3t)
Vanessa Zamarripa	9.900 (3t)
Alyssa Pritchett	9.950 (1t)
Olivia Courtney	9.950 (1t)



# 2013 Meet Summaries



## Meet 11 - at Pac-12 Championships (Mar. 23)

UCLA earned a season road-best score of 197.375 to finish in second place behind host Oregon State at the Pac-12 Championships. The Bruins grabbed an early lead after a season-best performance on uneven bars to start the meet but lost the advantage in the second rotation after a low-scoring beam set. Vanessa Zamarripa backed up her Gymnast of the Year Award by winning the all-around with a season-high score of 39.75 and scoring her ninth career perfect 10 on vault. She also tied for first on beam, and Olivia Courtney tied for first on floor.

### Vault - 49.500

Lichelle Wong	9.825 (24t)
Alyssa Pritchett	9.800 (29t)
Kaelie Baer	9.925 (7t)
Olivia Courtney	9.950 (2t)
Vanessa Zamarripa	10.00 (1)
Sydney Sawa	9.650 (40t)

### Bars - 49.450

Danusia Francis	9.850 (17t)
Sophina DeJesus	9.900 (8t)
Lichelle Wong	9.850 (17t)
Olivia Courtney	9.825 (24t)
Monique De La Torre	9.900 (8t)
Vanessa Zamarripa	9.950 (2t)

### Beam - 48.975

Kaelie Baer	9.525 (40)
Lichelle Wong	9.850 (6t)
Olivia Courtney	9.825 (19t)
Sophina DeJesus	9.175 (43)
Vanessa Zamarripa	9.925 (1t)
Danusia Francis	9.850 (6t)

### Floor - 49.450

Lichelle Wong	9.850 (16t)
Sydney Sawa	9.100 (48)
Sophina DeJesus	9.875 (10t)
Vanessa Zamarripa	9.875 (10t)
Alyssa Pritchett	9.900 (6t)
Olivia Courtney	9.950 (1t)

## Meet 12 - at NCAA Columbus Regional (Apr. 6)

With a second-place showing at the NCAA Columbus Regional, UCLA qualified for its 29th NCAA Championship. The Bruins scored 196.95 to finish behind first-place LSU (197.275). UCLA took the lead after the first rotation thanks to a team vault score of 49.225, then found itself ahead of third-place Arizona by just two-tenths of a point heading to the fourth rotation. The Bruins took control of their destiny by producing a strong balance beam set (49.25) and then sewed up their place at NAAs with a strong 49.425 performance on floor exercise.

### Vault - 49.225

Alyssa Pritchett	9.800 (18t)
Monique De La Torre	9.775 (23t)
Lichelle Wong	9.775 (23t)
Kaelie Baer	9.825 (13t)
Olivia Courtney	9.925 (1t)
Vanessa Zamarripa	9.900 (3t)

### Beam - 49.250

Kaelie Baer	9.875 (5t)
Lichelle Wong	9.800 (18t)
Sophina DeJesus	9.900 (3t)
Olivia Courtney	9.825 (11t)
Vanessa Zamarripa	9.300 (38)
Danusia Francis	9.850 (8t)

### Bars - 49.050

Danusia Francis	9.775 (15t)
Lichelle Wong	9.750 (18t)
Sophina DeJesus	9.850 (4)
Olivia Courtney	9.800 (6t)
Monique De La Torre	9.300 (40)
Vanessa Zamarripa	9.875 (2t)

### Floor - 49.425

Sophina DeJesus	9.850 (10t)
Sadiqua Bynum	9.850 (10t)
Vanessa Zamarripa	9.900 (2t)
Alyssa Pritchett	9.900 (2t)
Olivia Courtney	9.900 (2t)
Sydney Sawa	9.875 (9)

## Meet 13 - NCAA Semifinals (Apr. 19)

UCLA left everything on the floor in a tough semifinal session and advanced to its fourth-straight Super Six NCAA Team final after finishing in a tie for second place in the second semifinal. Alabama won the session with a score of 197.350, followed by UCLA and Oklahoma, which tied for second with a team score of 197.200. After starting the meet with a 49.075 on beam, the Bruins roared back to electrify the crowd and each other with scores of 49.45 on floor and 49.5 on vault. A 49.175 on uneven bars in the final rotation was enough to secure a Top 3 finish for the Bruins.

### Vault - 49.500

Sydney Sawa	9.825 (24t)
Alyssa Pritchett	9.850 (14t)
Lichelle Wong	9.900 (3t)
Kaelie Baer	9.950 (1t)
Olivia Courtney	9.900 (3t)
Vanessa Zamarripa	9.900 (3t)

### Beam - 49.075

Kaelie Baer	9.750 (31t)
Lichelle Wong	9.800 (16t)
Sophina DeJesus	9.825 (9t)
Olivia Courtney	9.425 (39)
Vanessa Zamarripa	9.800 (16t)
Danusia Francis	9.900 (1t)

### Bars - 49.175

Danusia Francis	9.825 (25t)
Lichelle Wong	9.750 (39)
Sophina DeJesus	9.900 (5t)
Monique De La Torre	9.825 (25t)
Olivia Courtney	9.800 (30t)
Vanessa Zamarripa	9.825 (25t)

### Floor - 49.450

Sophina DeJesus	9.875 (12t)
Sadiqua Bynum	9.800 (34)
Vanessa Zamarripa	9.900 (7t)
Alyssa Pritchett	9.900 (7t)
Olivia Courtney	9.950 (1t)
Sydney Sawa	9.825 (27t)

## Meet 14 - NCAA Super Six (Apr. 20)

Sixth-seeded UCLA compiled a team score of 197.100 to finish fourth at the 2013 NCAA Super Six Team Finals, as top-seeded Florida used a record-setting floor exercise rotation to overcome two falls on beam and capture its first-ever national title with a score of 197.575. UCLA took an early lead after scoring 49.375 on uneven bars in the first rotation and held on to the lead after two rotations, scoring 49.175 on beam. With UCLA on a bye, Alabama and Florida pulled ahead. Alabama used a 49.5 on floor and 49.25 on vault to take the lead with 98.750, and Florida set a NCAA Championships record on floor exercise by scoring 49.725 to jump back into the game with a two-event total of 98.600 after its nearly disastrous beam start. UCLA stood in third place with 98.550 and remained in the game after recording 49.45 on floor. But the Bruins' magic petered out on vault in their final rotation, as the team scored just 49.1, its second-lowest score of the season on that event.

### Vault - 49.100

Sydney Sawa	9.750 (32t)
Alyssa Pritchett	9.750 (32t)
Lichelle Wong	9.825 (17t)
Kaelie Baer	9.875 (7t)
Olivia Courtney	9.900 (2t)
Vanessa Zamarripa	9.100 (36)

### Beam - 49.175

Kaelie Baer	9.800 (26t)
Lichelle Wong	9.825 (20t)
Sophina DeJesus	9.875 (10t)
Olivia Courtney	8.975 (36)
Vanessa Zamarripa	9.825 (20t)
Danusia Francis	9.850 (15t)

### Bars - 49.375

Danusia Francis	9.850 (15t)
Lichelle Wong	9.800 (30t)
Sophina DeJesus	9.900 (3t)
Monique De La Torre	9.825 (26t)
Olivia Courtney	9.875 (12t)
Vanessa Zamarripa	9.925 (2)

### Floor - 49.450

Sophina DeJesus	9.750 (33)
Sadiqua Bynum	9.825 (29t)
Vanessa Zamarripa	9.900 (10t)
Alyssa Pritchett	9.925 (7t)
Olivia Courtney	9.900 (10t)
Sydney Sawa	9.900 (10t)



# UCLA's National Team Champions

## 1997

After being voted the pre-season No. 1, UCLA watched as Georgia assumed the role of favorites during the regular season. But when it counted the most, the Bruins proved they were worthy of their early ranking by winning the NCAA Championship.

Before UCLA even began its competition at the Super Six Team Finals, the door had opened. As the Bruins were taking a first-rotation bye, Georgia was stumbling on beam, counting two falls to essentially take the Gym Dogs out of the running. The pressure then shifted to the Bruins, who would follow on the dreaded beam.

But the Bruins were undaunted by the pressure. Leadoff competitor Susie Erickson hit a career-high 9.85 to start the ball rolling. A fall in the third position put a scare into the Bruins, but they rallied to hit their routines - Leah Homma for a 9.8, Luisa Portocarrero for a 9.825, and Stella Umeh with a spectacular 9.925 - to take themselves safely past the most nerve-racking event in the competition with a score of 49.2.

UCLA entered its third event, vault, in third place behind Michigan and Arizona State. The Bruins improved their position with strong vaulting and moved into a tie with Michigan with one rotation remaining - UCLA on bars and Michigan on floor.

With Michigan faltering on floor, the Bruins needed a 49.25 to surpass ASU for the championship. Deborah Mink started with a 9.825. Kiralee Hayashi followed with a 9.85. Lena Degteva nailed a 9.875, and Umeh followed with a 9.925. Freshman Heidi MoneyMaker needed just a 9.775 to clinch the championship and scored that and more with a 9.925. Homma's 9.95 to close the competition punctuated the evening for the Bruins, who totaled a season-high 197.15, three-tenths better than ASU. The championship was the first ever for UCLA and the first for any school outside of Utah, Georgia or Alabama.



*The 1997 Bruins (clockwise, l-r) - Susie Erickson, Carmen Tausend, Lena Degteva, Heidi MoneyMaker, Deborah Mink, Amy Smith, Lisa Hiley, Kiralee Hayashi, Leah Homma, Luisa Portocarrero, Stella Umeh, Andrea Fong.*

## 2000

It was a dream season for the 2000 UCLA Gymnastics Team. The Bruins started the season strong with school-record performances in the beginning of the year, and ended the season unstopplable as Pac-10, Regional and NCAA Champions.

UCLA's national championship run began in earnest at the NCAA Regional meet. After impressive performances on floor (49.55), vault (49.5) and bars (49.4), UCLA had already reached 148+ with just beam to go and looked well on its way to another regional championship in a runaway. It wasn't quite a runaway, as three Bruin falls on the beam made it interesting, but UCLA's lead was so large that it didn't matter. The Bruins placed first with a score of 197.025, .85 better than second-place Oregon State.

At the team preliminaries of the NCAA Championship, the Bruins were able to get back on their No. 1 nemesis right away, starting on the balance beam. UCLA conquered its demons, with all six gymnasts hitting their routines to give UCLA a 49.05 first-rotation score. From there, the Bruins cruised and ended up hitting 24 for 24 routines to take first place and easily qualify for the Super Six Team Finals.

UCLA received another unfavorable draw for the Super Six, starting on floor and ending on a bye after beam. But this time, the Bruins drew upon their experience at their Regional meet and performed like champions, taking the lead early and never relinquishing it.

The Bruins set the tone right away, scoring a 49.375 on floor behind a leadoff score of 9.85 from Malia Jones and a pair of 9.9s from Mohini Bhardwaj and Heidi MoneyMaker. In first place after rotation one, the Bruins then moved to vault, where they scored four 9.9s (Kristin Parker, Lena Degteva, Bhardwaj and MoneyMaker) to account for a 49.45 and a seven-tenths lead.

While the Bruins were on a bye in rotation three, Alabama closed to within four-tenths, and Nebraska pulled to within .425. Each subsequent Bruin routine would be critical. On bars, a 9.9 from Degteva and a 9.95 from Bhardwaj brought the Bruins a solid 49.35 score and kept their lead at seven-tenths ahead of Utah, but with the beam remaining.

As the leadoff performer, freshman Doni Thompson gave the Bruins just what they needed - a career-high 9.8. Parker followed with a 9.775, Jones recorded a 9.75, and MoneyMaker provided a 9.85. After Degteva dismounted with a 9.825, UCLA knew it had done all it could do to win the title. Bhardwaj capped the meet with a 9.875 and gave UCLA a second consecutive 24 for 24 performance.

The Bruins spent the final rotation on a bye in the locker room and waited as the other schools tried to overtake their 197.3 final score. The closest competitors needed more than 49.725 (9.945 average) to tie. None of the teams came close, and UCLA won its second national title.

UCLA continued its winning ways at the Individual Event Finals, as Bhardwaj won the uneven bars title, and Degteva won the balance beam crown.



*The 2000 Bruins (clockwise, l-r) - Carly Raab, Stephanie Johnson, Doni Thompson, Valerie Velasco, Onnie Willis, Malia Jones, Alison Stoner, Lindsey Dong, Mohini Bhardwaj, Lena Degteva, Kristin Parker, Amy Young, Heidi MoneyMaker.*



# UCLA's National Team Champions

## 2001

The expectations for the 2001 Bruins were sky-high. After all, the Bruins were the defending NCAA Champions and had what was generally considered the most talented team in the history of collegiate gymnastics. But it took more than just talent for UCLA to reach the top of the podium at the NCAA Championships. A strong team commitment, team chemistry,

depth, resiliency and a lot of heart brought the Bruins their second consecutive national title.

The quest to repeat started off strongly after a 24-for-24 performance during the preliminary session. UCLA placed first in the afternoon session with a score of 197.625 to advance to the Super Six. Onnie Willis ended the afternoon as the all-around co-leader and saw her score stand during the evening session, making her UCLA's first-ever NCAA all-around champion.

With day one of the Championships over with, the Bruins went into the team finals wearing shirts that read "Win With Our Hearts", and they proceeded to do just that.

The Bruins showed their heart early in the competition. During the first rotation, a fall from the first competitor put the pressure on early, but the team responded with three consecutive scores of 9.9+ to end the floor rotation with a .275 lead over Georgia.

The Bruins increased their lead on vault to .35 after totaling 49.45, thanks to three scores of 9.9 or higher.

The lead evaporated to just one-tenth of a point when two of UCLA's final three competitors on bars made costly errors, and with the Bruins' final rotation being the dreaded balance beam, UCLA had to be flawless. And they were.

As home team Georgia scored a 49.5 on vault, the Bruins matched them score for score. In the leadoff position, Doni Thompson put the winning wheels in motion by starting the set with a career-high 9.9. A fall from UCLA's second competitor put the pressure on, but the Bruins responded and almost fed off the pressure.

Tousek followed with a career-high 9.95, Willis tied her career-high with a 9.9, and Maloney scored a 9.925 to set the stage for Bhardwaj. In familiar territory after having clinched the dual meet win



*The 2001 Bruins (clockwise, l-r) - Mohini Bhardwaj, Malia Jones, Stephanie Johnson, Jamie Dantzscher, Jamie Williams, Doni Thompson, Kristin Parker, Carly Raab, Valerie Velasco, Kristen Maloney, Yvonne Tousek, Jeanette Antolin, Onnie Willis, Lindsey Dong.*

against Georgia at home, Bhardwaj responded with a 9.9, well above the 9.75 she needed to move ahead of Georgia. The Bruins finished with a beam total of 49.575, the second-highest beam mark in school history, and an overall team total of 197.575, .175 ahead of Georgia.

In addition to the team and all-around titles, Tousek won the uneven bars title, and Bhardwaj capped her career by winning the floor exercise championship.

## 2003

A year after a disappointing third-place finish at the NCAA Championships, UCLA reclaimed its status as the top program in the nation, winning the NCAA title for the third time in four years.

UCLA entered the NCAA Championships in Lincoln, Neb. as the favorite and got through stage one of the Championships by placing first at the preliminaries with a score of 196.95. The Bruins did have to count a fall on beam, leaving definite room for improvement in team finals.

The Bruins were a resilient bunch in team finals. On three of the four events, UCLA had an early fall but never let it faze them, stepping up under pressure to throw out that low score.

Competing in the favored Olympic order, UCLA's night got off to a slow start when the first vaulter fell. However, the rest of the team raised their game a notch and reeled off five straight dynamic vaults to close the set with a team total of 49.35.

UCLA suffered another fall on bars in its next rotation, but again, three straight scores of 9.9 or higher to close the set negated the fall and put the Bruins ahead by two-tenths after two events.

On beam, where UCLA had suffered two falls in prelims, Bruin head coach Valorie Kondos Field employed a brilliant strategic move, putting in the extremely consistent Onnie Willis as the leadoff competitor. In her first ever leadoff performance, Willis was not only steady but spectacular, scoring a 9.925 to set the table perfectly for her teammates. UCLA reeled off scores of 9.9, 9.825, 9.85, 9.95 and 9.9 to earn a final team score of 49.525 and a .475 lead over second-place Georgia.

Heading into the final rotation, UCLA held a three-tenths lead over Alabama and needed to score 48.85 on floor to overtake Georgia. Jeanette Antolin led off with a 9.85, and seniors Kristin Parker and Malia Jones capped off their careers with a 9.875 and 9.9, respectively. A fall by Kate Richardson put some pressure on the Bruins, but with Willis and Jamie Dantzscher on deck, there was little doubt they would respond like champions. Willis earned a 9.9, and Dantzscher clinched the victory by scoring a near-perfect 9.975, which gave UCLA a final total of 197.825, .55 higher than second-place Alabama.

Richardson and Dantzscher shared the uneven bars title at the Individual Event Finals, and Richardson took home the balance beam crown.



*The 2003 Bruins (back row, l-r) - Yvonne Tousek, Alyssa Beckerman, Jamie Williams, Carly Raab, Onnie Willis, Doni Thompson, Holly Murdock, Trishna Patel. (middle row, l-r) - Malia Jones, Kristin Parker, Jamie Dantzscher, Kristen Maloney, Christy Erickson. (front row, l-r) - Kate Richardson, Christie Tedmon, Jeanette Antolin.*

# UCLA's National Team Champions

## 2004

As hosts of the NCAA Championships, the Bruins were looking for their fifth title but first on their home turf. The "Drive for Five" started in the preliminary session.

Typical of most of UCLA's past championship years, the Bruins started the meet with a fall on their first routine on vault. But in true UCLA fashion, the Bruins picked themselves up and followed through with stellar performances to discount the low score. UCLA pulled away on uneven bars, scoring a 49.65 after counting five scores of 9.875 or higher, including a 9.975 from Jamie Dantzcher, and finished the session in first place with a score of 197.675.

The Bruins started the Super Six Team Finals on floor, a less than desirable rotation order. For UCLA, however, that rotation order had seen them through NCAA titles in 2000 and 2001. The order proved to be good luck for the Bruins again, and they exceeded all expectations with a stunning record-breaking performance to keep the trophy in Westwood.

After an inconsistent regular season and a relatively shaky start to the post-season with a second-place showing at the Pac-10 Championships and a rocky final rotation at the Regionals, the Bruins picked the best time of the year to put in a near-perfect performance. They hit 24-for-24 routines, with 15 scores of 9.9 or higher and an NCAA Super Six record 198.125 final score.

UCLA started the meet with a 49.525 on floor to take a slight .75 lead over Georgia and extended the lead to .225 after scoring a 49.525 on vault for a two-round total of 99.1. The Bruins pounded out a 49.425 on bars for a three-round total of 148.525. Georgia kept the pressure on, staying .525 behind.

With the unenviable position of finishing the meet on a bye, the Bruins knew they had to score high on beam in rotation five before heading into the locker room. They did that and more, tallying a meet-high 49.6 and leaving it mathematically impossible for anyone to top their 198.125. Freshman Lori Winn kicked things off with a 9.875, and the Bruins never looked back. Christie Tedmon scored a 9.85, Jeanette Antolin and Kate Richardson stepped up with 9.95s, Yvonne Tousek scored a 9.9, and Kristen Maloney slammed the door shut with a 9.925.



*The 2004 Bruins (back row, l-r) - Aimee Walker, Ashley Peckett, Holly Murdock, Ashley Martin, Michelle Selesky. (middle row, l-r) - Jamie Williams, Christie Tedmon, Lori Winn, Kisha Auld, Jennifer Sutton, Kate Richardson, Courtney Walker. (front row, l-r) - Trishna Patel, Yvonne Tousek, Kristen Maloney, Jamie Dantzcher, Jeanette Antolin, Christy Erickson.*

"This championship is especially special," said UCLA head coach Valorie Kondos Field. "First of all, it wasn't easy this year. We had to come out and work hard all season."

"We may have lost meets early on, but we put our egos aside. We trained hard, and we eventually came out on top."

## 2010

UCLA closed its near-perfect run in postseason competition with a dominating 24-for-24 performance at the NCAA Super Six Team Championships, winning its sixth NCAA title at the site of its first, Gainesville, FL. In the team finals, the Bruins hit every routine without any major mistakes and outscored their nearest competitor by nearly half a point, recording 197.725 to runner-up Oklahoma's 197.25.

The Bruins entered the Championships as the No. 1 seed after dominating performances at Pac-10s and Regionals. But going in as the favorite seemed to put a bit of extra weight on the team, who competed tight during its first two events at the NCAA Preliminaries. At the halfway mark, UCLA was tied for third but used meet-best scores of 49.375 on floor and 49.4 on vault to power ahead of the field in the final two rotations, finishing with a first-place mark of 196.875.

There was no tightness from the Bruins at the Super Six, where UCLA took the lead in rotation one and never relinquished it.

The Bruins got off to a great start on vault in rotation one, scoring 49.475 on the strength of career-highs from Monique De La Torre (9.85 leadoff score) and Brittani McCullough (9.95) and a 9.925 from Vanessa Zamarripa. A 49.325 on uneven bars helped to maintain UCLA's lead at the halfway mark, heading into beam, the team's nemesis earlier in the season. The Bruins showed how far they had come from the beginning of the year, hitting all six routines for scores of 9.8 or better. Leadoff competitor Anna Li started with a 9.875, followed by a 9.9 from Elyse Hopfner-Hibbs. Niki Tom delivered another strong routine with a 9.8, followed by a 9.85 from Aisha Gerber and a 9.9 from Zamarripa. Mizuki Sato closed the set with a 9.85, bringing the Bruins' beam score to 49.375 and their three-event total to 148.175, .275 ahead of Alabama and 49.1 points away from a sixth national title.

On floor exercise in the final rotation, Tauny Frattone led off with one of her best performances of the year, scoring 9.875. After a 9.725 from Tom, Zamarripa and Li each hit 9.9s, leaving it up to Mc-



*The 2010 Bruins (back row, l-r) - Tauny Frattone, Tiffany Hyland, Lichelle Wong, Danielle Greig, Marci Bernholtz, Brittani McCullough, Courtney Shannon, Kaelie Baer, Aisha Gerber. (front row, l-r) - Allison Taylor, Vanessa Zamarripa, Talia Kushynski, Monique De La Torre, Anna Li, Elyse Hopfner-Hibbs, Niki Tom, Mizuki Sato, Alyssa Pritchett.*

Cullough or Hopfner-Hibbs to score 9.7 or better to clinch the title. McCullough had the first attempt and clinched it with a career-high tying 9.925. Hopfner-Hibbs' 9.95 was just icing on the cake and helped bump the Bruins' final floor total to a season-high 49.55 and its team final score to 197.725.

The victories kept coming at Event Finals, where Zamarripa won the vault title and McCullough claimed the floor crown. Zamarripa averaged 9.925 on her two vaults, scoring 9.95 on a stuck Yurchenko layout full and 9.9 on a Yurchenko half on, front layout half, the most difficult vault done in the competition. McCullough earned a 10.0 from one of the six judges on her floor routine and finished with an average score of 9.9375, just above her career-high mark of 9.925.



# UCLA at the NCAA Championships

## 2013 at Los Angeles, Calif.

### Team Standings

1.	Florida	197.575
2.	Oklahoma	197.375
3.	Alabama	197.350
4.	UCLA	197.100
5.	LSU	197.050
6.	Georgia	196.675

### Individual Events

3.	Olivia Courtney (V)	9.9167
4.	Kaelie Baer (V)	9.9083
5t.	Vanessa Zamarripa (V)	9.9000
22.	Lichelle Wong (V)	9.7833
8.	Danusia Francis (BB)	9.3250
11.	Olivia Courtney (FX)	9.7750

## 2012 at Duluth, Ga.

### Team Standings

1.	Alabama	197.850
2.	Florida	197.775
3.	UCLA	197.750
4.	Stanford	197.500
5.	Utah	197.375
6.	Arkansas	196.300

### Individual Events

3.	Olivia Courtney (UB)	9.8875
5.	Vanessa Zamarripa (UB)	9.8500
6t.	Aisha Gerber (UB)	9.8250
7t.	Samantha Peszek (BB)	9.8500
11.	Elyse Hopfner-Hibbs (BB)	9.7750
2t.	Elyse Hopfner-Hibbs (FX)	9.9375
6t.	Vanessa Zamarripa (FX)	9.9000

## 2011 at Cleveland, Ohio

### Team Standings

1.	Alabama	197.650
2	UCLA	197.375
3	Oklahoma	197.250
4	Nebraska	196.725
5	Utah	196.500
6	Michigan	196.425

### Individual Events

5t.	Elyse Hopfner-Hibbs (AA)	39.375
16.	Brittani McCullough (V)	9.6125
3t.	Monique De La Torre (UB)	9.8625
14.	Elyse Hopfner-Hibbs (UB)	9.7500
<b>1.</b>	<b>Samantha Peszek (BB)</b>	<b>9.900</b>
2t.	Aisha Gerber (BB)	9.8875
2t.	Brittani McCullough (FX)	9.9000

## 2010 Gainesville, Fla.

### Team Standings

<b>1.</b>	<b>UCLA</b>	<b>197.725</b>
2.	Oklahoma	197.250
3.	Alabama	197.225
4.	Stanford	197.100
5.	Florida	197.000
6.	Utah	196.225

### Individual Events

7t.	Vanessa Zamarripa (AA)	39.425
<b>1.</b>	<b>Vanessa Zamarripa (V)</b>	<b>9.925</b>
8.	Elyse Hopfner-Hibbs (V)	9.7813
14.	Anna Li (V)	9.6688
7.	Anna Li (UB)	9.875
<b>1.</b>	<b>Brittani McCullough (FX)</b>	<b>9.9375</b>
7t.	Vanessa Zamarripa (FX)	9.875

## 2009 at Lincoln, Neb.

### Team Standings

1.	Georgia	197.875
2.	Alabama	197.575
3.	Utah	197.425
4.	Florida	196.725
5.	Arkansas	196.475
6.	LSU	196.375
7.	UCLA	196.625 (prelims)

### Individual Events

3.	Vanessa Zamarripa (AA)	39.575
4t.	Ariana Berlin (AA)	39.525
7.	Elyse Hopfner-Hibbs (AA)	39.475
8t.	Vanessa Zamarripa (V)	9.7813
5t.	Ariana Berlin (UB)	9.8875
11.	Vanessa Zamarripa (BB)	9.7625
6t.	Vanessa Zamarripa (FX)	9.8625
8.	Brittani McCullough (FX)	9.8500

## 2008 at Athens, Ga.

### Team Standings

1.	Georgia	197.450
2.	Utah	197.125
3.	Stanford	196.750
4.	Florida	196.700
5.	LSU	196.350
6.	Alabama	196.125
7.	UCLA	196.725 (prelims)

### Individual Events

<b>1.</b>	<b>Tasha Schwikert (AA)</b>	<b>39.600</b>
8.	Tasha Schwikert (V)	9.5625
9.	Kristina Comforte (V)	9.4500
<b>1.</b>	<b>Tasha Schwikert (UB)</b>	<b>9.9375</b>
2t.	Kristina Comforte (UB)	9.900
15.	Anna Li (UB)	9.8125
2.	Tasha Schwikert (FX)	9.9500

## 2007 at Salt Lake City, Utah

### Team Standings

1.	Georgia	197.850
2.	Utah	197.250
3.	Florida	197.225
4.	UCLA	196.925
5.	Stanford	196.825
6.	Nebraska	195.975

### Individual Events

4t.	Anna Li (AA)	39.400
2t.	Tasha Schwikert (UB)	9.9125
9.	Anna Li (BB)	9.7875

## 2006 at Corvallis, Ore.

### Team Standings

1.	Georgia	197.750
2.	Utah	196.800
3.	Alabama	196.725
4.	Florida	196.275
5.	Nebraska	196.175
6.	Iowa State	194.725

### Individual Events

6.	Kristina Comforte (AA)	39.400
2.	Kristina Comforte (V)	9.9000
3.	Kate Richardson (V)	9.8313
<b>1.</b>	<b>Kate Richardson (FX)</b>	<b>9.9500</b>

## 2005 at Auburn, Ala.

### Team Standings

1.	Georgia	197.825
2.	Alabama	197.400
3.	Utah	197.275
4.	UCLA	197.150
5.	Michigan	196.575
6.	Nebraska	196.425

### Individual Events

<b>1.</b>	<b>Tasha Schwikert (AA)</b>	<b>39.725</b>
2.	Kristen Maloney (AA)	39.625
<b>1.</b>	<b>Kristen Maloney (V)</b>	<b>9.9375</b>
3t.	Tasha Schwikert (UB)	9.8875
<b>1.</b>	<b>Kristen Maloney (BB)</b>	<b>9.9375</b>
4.	Kate Richardson (BB)	9.9000
5t.	Tasha Schwikert (BB)	9.8625
11.	Kristen Maloney (FX)	9.7625
12.	Kate Richardson (FX)	9.3375

## 2004 at Los Angeles, Calif.

### Team Standings

<b>1.</b>	<b>UCLA</b>	<b>198.125</b>
2.	Georgia	197.200
3t.	Alabama	197.125
3t.	Stanford	197.125
5.	Florida	196.800
6.	Utah	195.775

### Individual Events

2t.	Jeanette Antolin (AA)	39.600
4t.	Kate Richardson (AA)	39.575
8t.	Kristen Maloney (AA)	39.525
9.	Kate Richardson (V)	9.5875
2.	Kristen Maloney (UB)	9.9375
3.	Kate Richardson (UB)	9.900
4t.	Jeanette Antolin (UB)	9.8875
12.	Jamie Dantzsch (UB)	9.7375
5.	Yvonne Tousek (BB)	9.875
3t.	Jeanette Antolin (FX)	9.900

## 2003 at Lincoln, Neb.

### Team Standings

<b>1.</b>	<b>UCLA</b>	<b>197.825</b>
2.	Alabama	197.275
3.	Georgia	197.150
4.	Nebraska	197.125
5.	Michigan	196.050
6.	Utah	195.300

### Individual Events

2.	Jamie Dantzsch (AA)	39.650
3.	Kate Richardson (AA)	39.525
2.	Jamie Dantzsch (V)	9.925
5.	Jeanette Antolin (V)	9.8815
7.	Onnie Willis (V)	9.8435
<b>1t.</b>	<b>Jamie Dantzsch (UB)</b>	<b>9.900</b>
<b>1t.</b>	<b>Kate Richardson (UB)</b>	<b>9.900</b>
4t.	Yvonne Tousek (UB)	9.850
4t.	Jeanette Antolin (UB)	9.850
<b>1.</b>	<b>Kate Richardson (BB)</b>	<b>9.938</b>
2.	Jamie Dantzsch (FX)	9.938
5t.	Kate Richardson (FX)	9.887
8.	Onnie Willis (FX)	9.863

## 2002 at Tuscaloosa, Ala.

### Team Standings

1.	Alabama	197.575
2.	Georgia	197.250
3.	UCLA	197.150
4.	Utah	196.950
5.	Nebraska	196.425
6.	Stanford	196.025

### Individual Events

<b>1.</b>	<b>Jamie Dantzsch (AA)</b>	<b>39.675</b>
8t.	Onnie Willis (AA)	39.425
<b>1.</b>	<b>Jamie Dantzsch (V)</b>	<b>9.9565</b>
2.	Doni Thompson (UB)	9.912
3.	Onnie Willis (UB)	9.900
5t.	Yvonne Tousek (UB)	9.863
5t.	Jamie Dantzsch (UB)	9.863
7t.	Alyssa Beckerman (BB)	9.825
13.	Jamie Dantzsch (BB)	9.425
<b>1t.</b>	<b>Jamie Dantzsch (FX)</b>	<b>9.950</b>
6t.	Onnie Willis (FX)	9.900

## 2001 at Athens, Ga.

### Team Standings

<b>1.</b>	<b>UCLA</b>	<b>197.575</b>
2.	Georgia	197.400
3.	Michigan	197.275
4.	Alabama	196.550
5.	Nebraska	196.025
6.	Utah	195.950

### Individual Events

<b>1t.</b>	<b>Onnie Willis (AA)</b>	<b>39.525</b>
3t.	Mohini Bhardwaj (AA)	39.475
3t.	Yvonne Tousek (AA)	39.475

# UCLA at the NCAA Championships

4.	Kristin Parker (V)	9.83125
<b>1.</b>	<b>Yvonne Tousek (UB)</b>	<b>9.938</b>
2.	Onnie Willis (UB)	9.912
5.	Mohini Bhardwaj (UB)	9.887
6t.	Doni Thompson (UB)	9.850
3t.	Kristen Maloney (BB)	9.900
10.	Yvonne Tousek (BB)	9.750
11.	Yvonne Tousek (BB)	9.6875
<b>1.</b>	<b>Mohini Bhardwaj (FX)</b>	<b>9.963</b>
2.	Jamie Dantzscher (FX)	9.950
5.	Onnie Willis (FX)	9.900

## 2000 at Boise, Idaho

<u>Team Standings</u>		
<b>1.</b>	<b>UCLA</b>	<b>197.300</b>
2.	Utah	196.875
3.	Georgia	196.800
4.	Nebraska	196.725
5.	Alabama	196.500
6.	Michigan	195.725

<u>Individual Events</u>		
2.	Mohini Bhardwaj (AA)	39.575
4.	Heidi MoneyMaker (AA)	39.550
5.	Lena Degteva (AA)	39.500
10.	Kristin Parker (AA)	39.275
4.	Heidi MoneyMaker (V)	9.8375
5.	Onnie Willis (V)	9.8065
5.	Mohini Bhardwaj (V)	9.8065
<b>1.</b>	<b>Mohini Bhardwaj (UB)</b>	<b>9.950</b>
3.	Lena Degteva (UB)	9.888
10.	Heidi MoneyMaker (UB)	9.325
<b>1.</b>	<b>Lena Degteva (BB)</b>	<b>9.913</b>
2.	Mohini Bhardwaj (BB)	9.900
5.	Heidi MoneyMaker (FX)	9.875

## 1999 at Salt Lake City, Utah

<u>Team Standings</u>		
1.	Georgia	196.850
2.	Michigan	196.550
3.	Alabama	195.950
4.	Arizona State	195.900
5.	UCLA	195.850
6.	Nebraska	194.800

<u>Individual Events</u>		
3.	Heidi MoneyMaker (AA)	39.550
6t.	Lena Degteva (AA)	39.375
10.	Kiralee Hayashi (AA)	39.300
<b>1.</b>	<b>Heidi MoneyMaker (V)</b>	<b>9.8625</b>
6.	Luisa Portocarrero (V)	9.7750
9.	Lena Degteva (V)	9.7375
13.	Kiralee Hayashi (V)	9.4750
4t.	Lena Degteva (UB)	9.900
8t.	Mohini Bhardwaj (UB)	9.875
12.	Heidi MoneyMaker (UB)	9.375
<b>1t.</b>	<b>Kiralee Hayashi (BB)</b>	<b>9.900</b>
13t.	Heidi MoneyMaker (BB)	9.200
4t.	Kiralee Hayashi (FX)	9.850
12.	Heidi MoneyMaker (FX)	9.450

## 1998 at Los Angeles, Calif.

<u>Team Standings</u>		
1.	Georgia	197.725
2.	Florida	196.350
3.	Alabama	196.300
4.	Utah	196.025
5.	UCLA	195.750
6.	Arizona State	195.450

<u>Individual Events</u>		
5.	Kiralee Hayashi (AA)	39.400
8t.	Heidi MoneyMaker (AA)	39.350
7.	Mohini Bhardwaj (V)	9.5625
<b>1.</b>	<b>Heidi MoneyMaker (UB)</b>	<b>9.950</b>
4t.	Mohini Bhardwaj (UB)	9.850
8t.	Kiralee Hayashi (UB)	9.775
<b>1t.</b>	<b>Stella Umeh (FX)</b>	<b>9.950</b>

## 1997 at Gainesville, Fla.

<u>Team Standings</u>		
<b>1.</b>	<b>UCLA</b>	<b>197.150</b>
2.	Arizona State	196.850
3.	Georgia	196.600
4.	Michigan	196.500
5.	Florida	196.425
6.	Nebraska	195.250

<u>Individual Events (Top 10)</u>		
4t.	Leah Homma (AA)	39.425
5.	Lena Degteva (V)	9.8125
10.	Amy Smith (V)	9.2375
5.	Leah Homma (BB)	9.825
8.	Amy Smith (FX)	9.800

## 1996 at Tuscaloosa, Ala.

<u>Team Standings</u>		
1.	Alabama	198.025
2.	UCLA	197.475
3.	Georgia	196.775
	Utah	196.775
5.	Oregon State	196.525
6.	Michigan	196.375

<u>Individual Events (Top 10)</u>		
4t.	Stella Umeh (UB)	9.900
2t.	Stella Umeh (BB)	9.900
6.	Luisa Portocarrero (BB)	9.825

## 1995 at Athens, Ga.

<u>Team Standings</u>		
1.	Utah	196.650
2.	Alabama	196.425
	Michigan	196.425
4.	UCLA	196.150
5.	Georgia	196.075
6.	Oregon State	194.850

<u>Individual Events (Top 10)</u>		
3t.	Stella Umeh (AA)	39.400
6t.	Stella Umeh (UB)	9.850
9t.	Leah Homma (UB)	9.325
2t.	Stella Umeh (BB)	9.900
<b>1t.</b>	<b>Stella Umeh (FX)</b>	<b>9.950</b>
6.	Kareema Marrow (FX)	9.900
9t.	Amy Smith (FX)	9.850

## 1994 at Salt Lake City, Utah

<u>Team Standings</u>		
1.	Utah	196.400
2.	Alabama	196.350
3.	Georgia	195.850
4.	Michigan	195.150
5.	UCLA	194.975
6.	Florida	194.850

<u>Individual Events (Top 10)</u>		
5.	Kareema Marrow (AA)	39.175
9.	Karen Nelson (V)	9.5375

## 1993 at Corvallis, Ore.

<u>Team Standings</u>		
1.	Georgia	198.000
2.	Alabama	196.825
3.	Utah	195.825
4.	UCLA	194.925
5.	Auburn	194.725
6.	Arizona	194.075

<u>Individual Events (Top 10)</u>		
10t.	Kareema Marrow (AA)	39.10
7.	Kareema Marrow (V)	9.7875
6t.	Carol Ulrich (BB)	9.750
9.	Paula Rasmussen (BB)	9.675

## 1992 at St. Paul, Minn.

<u>Team Standings</u>		
1.	Utah	195.650
2.	Georgia	194.600
3.	Alabama	193.350
4.	Penn State	192.775
5.	Arizona	191.950
6.	Oregon State	191.375
7.	Arizona State	191.025
8.	California	190.725
9.	UCLA	189.825
10.	Stanford	189.100
11.	Florida	188.725
12.	BYU	187.775

## 1991 at Tuscaloosa, Ala.

<u>Team Standings</u>		
1.	Alabama	195.125
2.	Utah	194.375
3.	Georgia	193.375
4.	Oregon State	192.350
5.	Penn State	190.950
6.	Florida	189.700
7.	LSU	188.600
8.	BYU	187.700
9.	Arizona State	187.650
	Auburn	187.650
11.	Arizona	187.475
12.	Utah State	185.950

## 1990 at Corvallis, Ore.

<u>Team Standings</u>		
1.	Utah	194.900
2.	Alabama	194.575
3.	Georgia	193.225
4.	UCLA	193.100
5.	Nebraska	192.225
6.	LSU	192.100
7.	Oregon State	189.950
8.	Cal State Fullerton	189.700
9.	Towson State	187.975
10.	Florida	187.175
	Arizona	187.175
12.	Ohio State	183.650

<u>Individual Events (Top 10)</u>		
5t.	Carol Ulrich (AA)	38.950
5t.	Jill Andrews (AA)	38.950
3.	Jill Andrews (V)	9.825
2t.	Carol Ulrich (BB)	9.825

## 1989 at Athens, Ga.

<u>Team Standings</u>		
1.	Georgia	192.65
2.	UCLA	192.60
3.	Alabama	192.10
4.	Nebraska	190.80
5.	Utah	190.20
6.	Cal State Fullerton	189.45
7.	Arizona State	187.90
	Oregon State	187.90
9.	Oklahoma	187.05
10.	Florida	187.00
11.	Arizona	186.50
12.	Ohio State	186.40

<u>Individual Events (Top 10)</u>		
2t.	Tanya Service (AA)	38.70
4t.	Jill Andrews (AA)	38.65
7t.	Kim Hamilton (AA)	38.50
<b>1.</b>	<b>Kim Hamilton (V)</b>	<b>9.750</b>
2.	Jill Andrews (V)	9.700
3t.	Tanya Service (V)	9.675
7.	Shawn McGinnis (V)	9.375
4t.	Tanya Service (UB)	9.750
<b>1t.</b>	<b>Jill Andrews (BB)</b>	<b>9.800</b>
<b>1t.</b>	<b>Kim Hamilton (FX)</b>	<b>9.900</b>
4t.	Tanya Service (FX)	9.800
6.	Shawn McGinnis (FX)	9.550



# UCLA at the NCAA Championships

## 1988 at Salt Lake City, Utah

### Team Standings

1.	Alabama	190.05
2.	Utah	189.50
3.	UCLA	188.80
4.	LSU	187.90
5.	Georgia	186.80
6.	Florida	186.65
7.	Oregon State	186.50
8.	Arizona State	185.10
9.	Arizona	184.00
10.	Nebraska	183.55
11.	Penn State	179.70
12.	Michigan State	178.80

### Individual Events (Top 10)

2.	Jill Andrews (AA)	38.20
3.	Kim Hamilton (AA)	38.15
1.	<b>Jill Andrews (V)</b>	<b>9.625</b>
2t.	Amy Lucena (V)	9.575
6t.	Kim Hamilton (UB)	9.50
1.	<b>Kim Hamilton (FX)</b>	<b>9.80</b>
8t.	Renee Kelly (FX)	9.50

## 1987 at Salt Lake City, Utah

### Team Standings

1.	Georgia	187.90
2.	Utah	187.55
3.	UCLA	187.00
4.	Alabama	186.60
5.	Arizona State	184.00
6.	Florida	183.80
7.	LSU	181.50
8.	Ohio State	180.20
9.	Washington	179.85
10.	Nebraska	179.50
11.	Arizona	179.45
12.	Oregon State	174.50

### Individual Events (Top 10)

8t.	Jill Andrews (AA)	37.40
3.	Tanya Service (V)	9.40
4.	Jill Andrews (V)	9.325
5.	Amy Lucena (V)	9.300
3.	Birgit Schier (UB)	9.60
1.	<b>Kim Hamilton (FX)</b>	<b>9.80</b>
5.	Tanya Service (FX)	9.55

## 1986 at Gainesville, Fla.

### Team Standings

1.	Utah	186.95
2.	Arizona State	186.70
3.	Alabama	186.35
4.	Georgia	185.45
5.	Cal State Fullerton	185.00
6.	Penn State	182.70
7.	UCLA	181.70
8.	Florida	181.30
9.	LSU	180.55
10.	Ohio State	177.80

### Individual Events (Top 10)

4.	Gigi Zosa (AA)	37.65
2.	Gigi Zosa (UB)	9.60
2.	Gigi Zosa (BB)	9.65

## 1985 at Salt Lake City, Utah

### Team Standings

1.	Utah	188.35
2.	Arizona State	186.60
3.	Florida	184.30
4.	Alabama	184.05
5.	Cal State Fullerton	183.50
6.	Oregon State	183.15
7.	Georgia	180.90
8.	Ohio State	179.75
9.	Penn State	179.00
10.	Oklahoma	177.40

## UCLA's Regional Champions

### Team

2012	197.225
2011	197.425
2010	197.825
2007	195.975
2005	197.025
2004	197.325
2003	197.700
2002	197.425
2001	197.775
2000	197.025
1999	197.025
1997	196.300
1996	195.450
1995	195.950
1994	194.300
1993	194.100
1990	192.150
1989	193.250
1987	190.750
1982	144.750

### All-Around

2013	Olivia Courtney
2011	Olivia Courtney
2010	Vanessa Zamarripa
2007	Tasha Schwikert
2006	Kate Richardson
2005	Tasha Schwikert
2004	Jeanette Antolin
2003	Jamie Dantzschler
2002	Jamie Dantzschler
2001	Mohini Bhardwaj
2000	Mohini Bhardwaj
1999	Heidi Moneyemaker
1995	Kareema Marrow
1993	Kareema Marrow
1990	Jill Andrews
1989	Kim Hamilton
1988	Kim Hamilton
1987	Kim Hamilton
1982	Sharon Shapiro

### Vault

2013	Olivia Courtney
2012	Samantha Peszek

2011	Tauny Frattone
2010	Anna Li
2006	Tasha Schwikert
2005	Kristen Maloney
	Tasha Schwikert
2004	Jeanette Antolin
	Kristen Maloney
2002	Jeanette Antolin
	Jamie Dantzschler
2001	Kristin Parker
	Yvonne Tousek
	Onnie Willis
2000	Lena Degteva
1997	Amy Smith
1996	Dee Fischer
1994	Karen Nelson
1993	Kareema Marrow
1990	Jill Andrews
1989	Jill Andrews
1988	Jill Andrews
1987	Tanya Service

### Uneven Bars

2012	Vanessa Zamarripa
2010	Anna Li
2009	Anna Li
2008	Anna Li
2007	Anna Li
2006	Kate Richardson
2005	Tasha Schwikert
2004	Jeanette Antolin
2003	Jamie Dantzschler
2002	Jamie Dantzschler
2001	Mohini Bhardwaj
2000	Mohini Bhardwaj
	Lena Degteva
1997	Heidi Moneyemaker
1994	Leah Homma
1988	Kim Hamilton
1987	Birgit Schier
1986	Tanya Service
1984	Tracy Curtis

### Balance Beam

2011	Elyse Hopfner-Hibbs
2008	Kristina Comfote

2007	Anna Li
	Tasha Schwikert
2006	Kate Richardson
2005	Kristen Maloney
2004	Jeanette Antolin
	Kristen Maloney
2003	Jamie Dantzschler
	Kate Richardson
2002	Alyssa Beckerman
2001	Mohini Bhardwaj
2000	Mohini Bhardwaj
1997	Lena Degteva
1996	Luisa Portocarrero
1995	Stella Umeh
1990	Jill Andrews
1989	Tanya Service
1988	Jill Andrews
1983	Tracy Curtis

### Floor Exercise

2012	Elyse Hopfner-Hibbs
2011	Brittani McCullough
2010	Brittani McCullough
2007	Tasha Schwikert
2006	Kate Richardson
2005	Kristen Maloney
	Tasha Schwikert
2003	Jamie Dantzschler
2002	Jamie Dantzschler
2001	Mohini Bhardwaj
2000	Heidi Moneyemaker
1996	Amy Smith
1995	Kareema Marrow
	Stella Umeh
1992	Amy Thorne
1990	Jill Andrews
	Renee Kelly
	Carol Ulrich
1989	Tanya Service
	Kim Hamilton
1988	Kim Hamilton
1987	Kim Hamilton
1986	Amy Lucena

## 1984 at Los Angeles, Calif.

### Team Standings

1.	Utah	186.05
2.	UCLA	185.55
3.	Cal State Fullerton	183.90
4.	Arizona State	183.65
5.	Florida	182.20
6.	Alabama	180.80
7.	Penn State	179.45
8.	Washington	178.55
9.	Georgia	177.60
10.	Arizona	176.90

### Individual Events (Top 10)

7.	Donna Kemp (AA)	37.35
2.	Rhonda Schwandt (V)	9.325
7t.	Karen McMullin (UB)	9.50
9.	Donna Kemp (UB)	9.45
4t.	Donna Kemp (BB)	9.40
7t.	Karen McMullin (BB)	9.20
9.	Trina Tinti (FX)	8.95

## 1983 at Salt Lake City, Utah

### Team Standings

1.	Utah	184.65
2.	Arizona State	183.30
3.	Cal State Fullerton	179.25
4.	Alabama	179.05
5.	Florida	177.85
6.	UCLA	177.80
	LSU	177.80
8.	Ohio State	176.65

9.	Oregon State	173.55
10.	Nebraska	165.55

### Individual Events (Top 10)

8.	Donna Kemp (AA)	36.60
----	-----------------	-------

## 1982 at Salt Lake City, Utah

### Team Standings

1.	Utah	148.60
2.	Cal State Fullerton	144.10
3.	Penn State	143.10
4.	Oregon State	143.00
5.	Arizona State	142.95
6.	UCLA	142.40
7.	Florida	140.90
8.	Nebraska	138.10
9.	Oklahoma State	137.20
10.	Michigan	136.90

### Individual Events (Top 10)

6.	Sharon Shapiro (AA)	36.65
2.	Sharon Shapiro (V)	18.32
6.	Anne Kitabayashi (UB)	16.75
4.	Sharon Shapiro (BB)	18.00

# UCLA's Individual National Champions

UCLA has captured 39 national individual titles since 1980, including 20 in the 2000s. Thirty-one of those titles are NCAA championships, and UCLA ranks No. 2 in the nation in all-time NCAA individual titles.

Bruin gymnasts have not only won national titles, but many have done it in record fashion. Sharon Shapiro won UCLA's first-ever national title and made history at the 1980 AIAW Championships by becoming the first collegiate woman to sweep all four events and the all-around. No gymnast has duplicated that feat since.

Kim Hamilton became UCLA's first-ever NCAA champion when she took home the floor exercise crown, the first of an unprecedented three consecutive from 1987-1989. In 1998, Heidi Moneymaker became UCLA's first-ever NCAA bars champion, and in 2001, Onnie Willis was crowned all-around champion, the first for a Bruin at the NCAA Championships. Jamie Dantzscher in 2002 won three titles, becoming the first gymnast in seven years to win as many in one season. Tasha Schwickert became the first UCLA gymnast to win multiple NCAA all-around titles (in 2005 and 2008) and the first in NCAA history to win as both a freshman and a senior.



*Sharon Shapiro*  
1980 Vault, Bars, Beam, Floor, All-Around (AIAW)  
1981 Vault, All-Around (AIAW)



*Diane Dovas*  
1981 Bars (AIAW)



*Kim Hamilton*  
1987, 1988, 1989 Floor  
1989 Vault

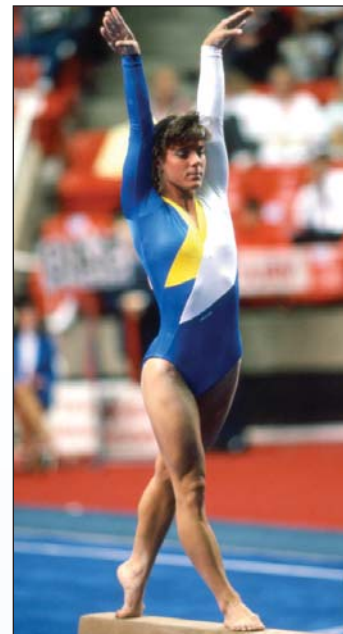

*Jill Andrews*  
1988 Vault, 1989 Beam

## UCLA's Individual National Champions

1980	Sharon Shapiro	AA V UB BB FX
1981	Sharon Shapiro	AA V
	Diane Dovas	UB
1987	Kim Hamilton	FX
1988	Jill Andrews	V
	Kim Hamilton	FX
1989	Kim Hamilton	V FX BB
	Jill Andrews	BB
1995	Stella Umeh	FX
1998	Heidi Moneymaker	UB
	Stella Umeh	FX
1999	Heidi Moneymaker	V
	Kiralee Hayashi	BB
2000	Mohini Bhardwaj	UB
	Lena Degteva	BB
2001	Onnie Willis	AA
	Yvonne Tousek	UB
	Mohini Bhardwaj	FX
2002	Jamie Dantzscher	AA V FX UB BB
2003	Jamie Dantzscher	UB
	Kate Richardson	BB
2005	Tasha Schwickert	AA V BB
	Kristen Maloney	BB
2006	Kate Richardson	FX
2008	Tasha Schwickert	AA UB
2010	Vanessa Zamarripa	V
	Brittani McCullough	FX
2011	Samantha Peszek	BB



*Stella Umeh*  
1995, 1998 Floor



*Heidi Moneymaker*  
1998 Bars, 1999 Vault

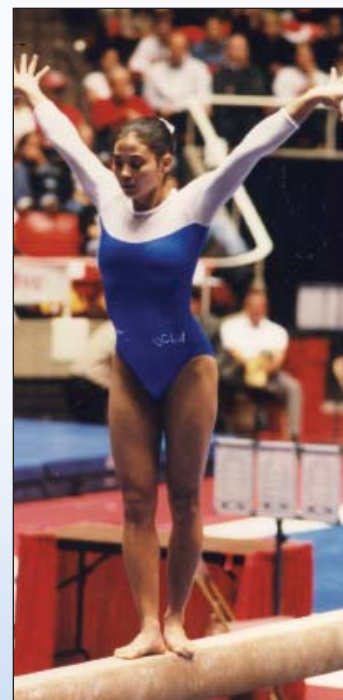

*Kiralee Hayashi*  
1999 Beam



# UCLA's Individual National Champions



*Lena Degteva  
2000 Beam*



*Mohini Bhardwaj  
2000 Bars, 2001 Floor*



*Yvonne Tousek  
2001 Bars*

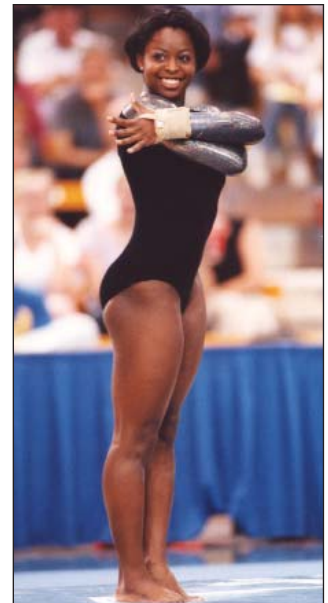

*Onnie Willis  
2001 All-Around*



*Jamie Dantzcher  
2002 All-Around, Vault, Floor  
2003 Bars*



*Kate Richardson  
2003 Bars, Beam  
2006 Floor*



*Tasha Schwikert  
2005 All-Around  
2008 All-Around, Bars*

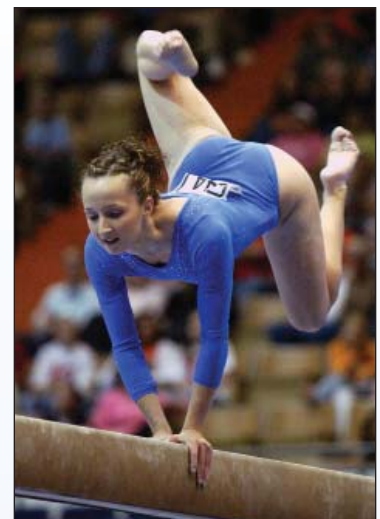

*Kristen Maloney  
2005 Vault, Beam*



*Vanessa Zamarripa  
2010 Vault*



*Brittani McCullough  
2010 Floor*

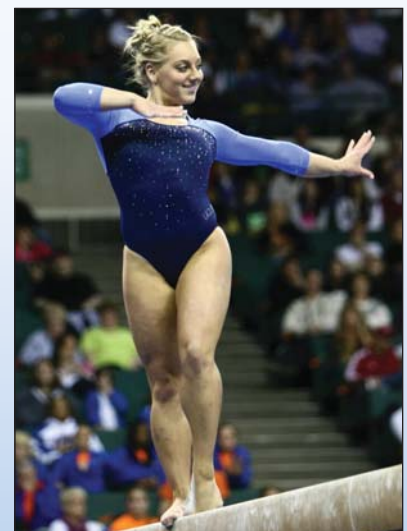

*Samantha Peszek  
2011 Beam*

# UCLA's All-Americans

60 gymnasts have earned 290 All-America Honors (205 1st-Team)

Year	Name	Event
2013	Kaelie Baer	V (1st)
	Olivia Courtney	V, FX (1st); V* (1st)
	Sophina DeJesus	UB (2nd)
	Danusia Francis	BB (1st); BB* (2nd)
	Alyssa Pritchett	FX (2nd)
2012	Lichelle Wong	V (1st)
	Vanessa Zamarripa	AA*, V, V*, UB*, FX* (1st); AA, UB, FX (2nd)
	Olivia Courtney	UB (1st); V, FX (2nd)
	Aisha Gerber	UB (1st)
	Elyse Hopfner-Hibbs	BB, FX (1st)
2011	Samantha Peszek	BB (1st); UB (2nd)
	Vanessa Zamarripa	UB, FX (1st); V (2nd)
	Olivia Courtney	V, FX (2nd)
	Monique De La Torre	UB (1st)
	Tauny Frattone	V (2nd)
2010	Aisha Gerber	BB (1st)
	Elyse Hopfner-Hibbs	AA, UB (1st); V, FX (2nd)
	Brittani McCullough	V, FX (1st)
	Samantha Peszek	BB (1st); V (2nd)
	Sydney Sawa	FX (2nd)
2009	Aisha Gerber	BB (2nd)
	Elyse Hopfner-Hibbs	V (1st); AA (2nd)
	Anna Li	V, UB (1st); AA (2nd)
	Brittani McCullough	FX (1st)
	Vanessa Zamarripa	AA, V, FX (1st); UB (2nd)
2008	Ariana Berlin	AA, UB (1st); V, FX (2nd)
	Elyse Hopfner-Hibbs	AA, V, UB, FX (2nd)
	Brittani McCullough	FX (1st)
	Niki Tom	FX (2nd)
	Vanessa Zamarripa	AA, V, BB, FX (1st); UB (2nd)
2007	Kristina Comfote	V, UB (1st); BB (2nd)
	Anna Li	UB (1st)
	Tasha Schwikert	AA, V, UB, FX (1st)
	Anna Li	AA, BB (1st); V, UB (2nd)
	Ashley Peckett	V (2nd)
2006	Tasha Schwikert	UB (1st); V, AA (2nd)
	Kristina Comfote	AA, V (1st)
	Kate Richardson	V, FX (1st); BB (2nd)
	Kristen Maloney	AA, V, BB, FX (1st)
	Kate Richardson	BB, FX (1st)
2005	Jordan Schwikert	BB (2nd)
	Tasha Schwikert	AA, V, UB, BB, FX (1st)
	Jeanette Antolin	AA, UB, FX (1st); BB (2nd)
	Jamie Dantzscher	UB (1st); FX (2nd)
	Kristen Maloney	UB (1st); AA, V, BB (2nd)
2004	Kate Richardson	AA, V, UB (1st); BB (2nd)
	Yvonne Tousek	BB (1st); FX (2nd)
	Jeanette Antolin	V, UB (1st)
	Jamie Dantzscher	AA, V, UB, FX (1st); BB (2nd)
	Kristin Parker	V (2nd)
2003	Kate Richardson	AA, UB, BB, FX (1st)
	Yvonne Tousek	UB (1st)
	Onnie Willis	AA, V, FX (1st); BB (2nd)
	Alyssa Beckerman	BB (1st)
	Jamie Dantzscher	AA, V, UB, BB, FX (1st)
2002	Doni Thompson	UB (1st)
	Yvonne Tousek	UB (1st); AA (2nd)
	Onnie Willis	AA, UB, FX (1st); V (2nd)
	Mohini Bhardwaj	AA, UB, FX (1st)
	Jamie Dantzscher	UB, FX (1st); V (2nd)
2001	Malia Jones	BB (2nd)
	Kristen Maloney	BB (1st)
	Kristin Parker	V (1st)
	Doni Thompson	UB (1st); BB (2nd)
	Yvonne Tousek	AA, UB, BB (1st); FX (2nd)
2000	Onnie Willis	AA, UB, BB, FX (1st); V (2nd)
	Mohini Bhardwaj	AA, V, UB, BB (1st)
	Lena Degteva	UB, BB (1st); AA, V, FX (2nd)
	Heidi Moneyemaker	AA, V, UB, FX (1st)
	Kristin Parker	AA, UB (2nd)
1999	Onnie Willis	V (1st); UB, FX (2nd)
	Mohini Bhardwaj	UB (1st); AA (2nd)
	Lena Degteva	AA, V, UB (1st); FX (2nd)
	Kiralee Hayashi	V, BB, FX (1st); AA (2nd)
	Heidi Moneyemaker	AA, V, UB, BB, FX (1st)
1998	Luisa Portocarrero	V (1st); UB (2nd)
	Mohini Bhardwaj	V, UB (1st)
	Lena Degteva	V (1st); AA (2nd)
	Susie Erickson	BB (2nd)
	Kiralee Hayashi	AA, UB (1st); V, BB (2nd)
1997	Heidi Moneyemaker	AA, UB (1st); V (2nd)
	Stella Umeh	BB, FX (1st); V (2nd)
	Lena Degteva	V (1st); AA (2nd)
	Kiralee Hayashi	BB (2nd)
	Leah Homma	AA, UB, BB (1st); FX (2nd)
1996	Amy Smith	V, FX (1st)
	Stella Umeh	UB (1st)
	Corinne Chee	BB (1st)
	Leah Homma	UB (2nd)
	Luisa Portocarrero	BB (1st)
1995	Stella Umeh	UB, BB (1st)
	Corinne Chee	BB (2nd)
	Leah Homma	UB (1st)
	Kareema Marrow	UB, FX (1st)
	Amy Smith	FX (1st)
1994	Stella Umeh	AA, UB, BB, FX (1st)
	Kareema Marrow	AA, FX (1st)
	Karen Nelson	V (1st)
	Leah Homma	AA, UB (2nd)
	Carol Ulrich	BB (1st)
1993	Paula Rasmussen	BB (1st)
	Kareema Marrow	V (1st); AA (2nd)
	Rhonda Faehn	AA, BB (2nd)
	Amy Thorne	FX (2nd)
	Karen Nelson	V (2nd)
1992	Jill Andrews	AA, V (1st)
	Carol Ulrich	AA, BB (1st)
	Jill Andrews	AA, V, BB (1st)
	Kim Hamilton	V, FX (1st)
	Shawn McGinnis	UB, FX (1st)
1990	Tanya Service	AA, V, UB, FX (1st)
	Jill Andrews	AA, V (1st)
	Renee Kelly	FX (1st)
	Kim Hamilton	AA, UB, FX (1st)
	Amy Lucena	V (1st)
1989	Jill Andrews	V (1st)
	Kim Hamilton	FX (1st)
	Amy Lucena	V (1st)
	Birgit Schier	UB (1st)
	Tanya Service	V, FX (1st)
1988	Gigi Zosa	AA, UB, BB (1st)
	Donna Kemp	AA, BB (1st)
	Karen McMullin	UB, BB (1st)
	Rhonda Schwandt	V (1st)
	Donna Kemp	AA (1st)
1987	Sharon Shapiro	AA, V, BB (1st)
	Anne Kitabayashi	UB (1st)
1986		
1984		
1983		
1982		

\* Regular season All-American

NCAA competition only

## All-America Leaders

Vanessa Zamarripa - 19

Onnie Willis - 16

Jamie Dantzscher - 15

Lena Degteva - 13



# UCLA's All-Americans



Sharon Shapiro  
1982 All-Around, Vault, Bars



Anne Kitabayashi  
1982 Bars



Donna Kemp  
1984 All-Around, Beam

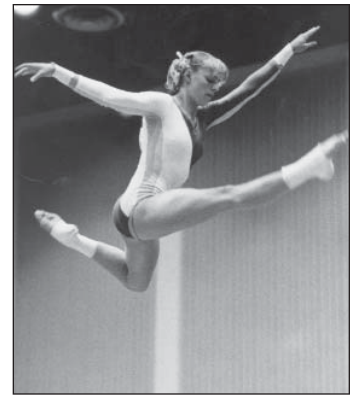

Karen McMullin  
1984 Bars, Beam



Rhonda Schwandt  
1984 Vault

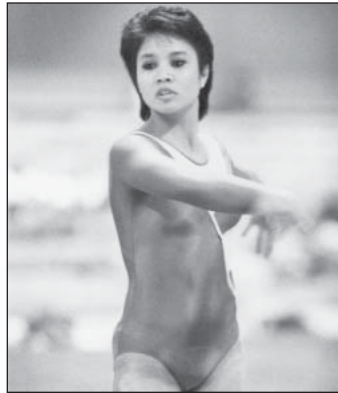

Gigi Zosa  
1986 All-Around, Bars, Beam



Jill Andrews  
1987 Vault; 1988 All-Around, Vault; 1989 All-Around, Vault, Beam; 1990 All-Around, Vault



Kim Hamilton  
1987 Floor; 1988 All-Around, Bars, Floor; 1989 Vault, Floor



Amy Lucena  
1987 Vault; 1988 Vault

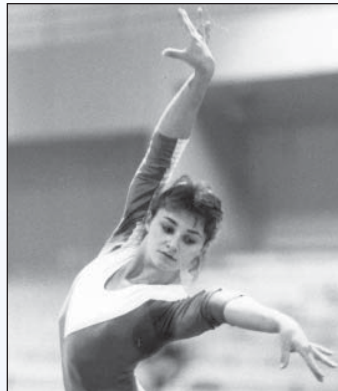

Birgit Schier  
1987 Bars



Tanya Service  
1987 Vault, Floor; 1989 All-Around, Vault, Bars, Floor

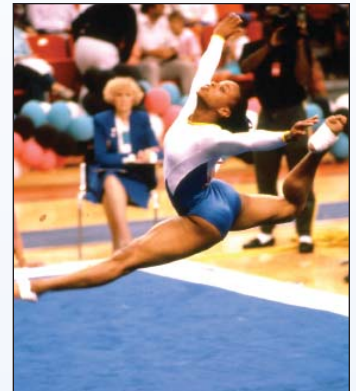

Renee Kelly  
1988 Floor

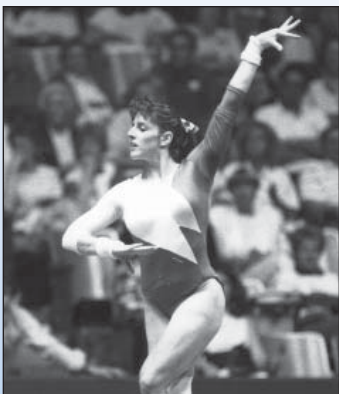

Shawn McGinnis  
1989 Bars, Floor



Carol Ulrich  
1990 All-Around, Beam; 1993 Beam

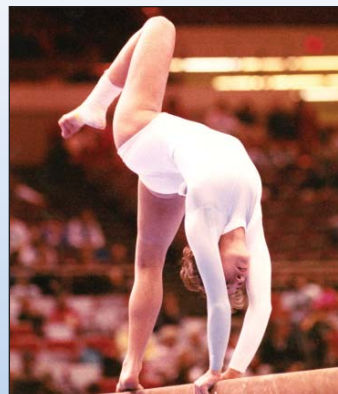

Rhonda Faehn  
1992 All-Around, Beam

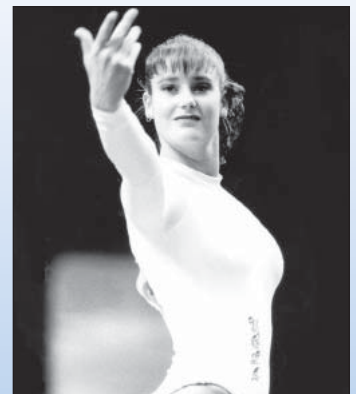

Amy Thorne  
1992 Floor



# UCLA's All-Americans



Karen Nelson  
1992 Vault; 1994 Vault



Paula Rasmussen  
1993 Beam



Kareema Marrow  
1993 All-Around, Vault; 1994 All-Around,  
Floor; 1995 Bars, Floor



Leah Homma  
1994 All-Around, Bars; 1995 Bars; 1996  
Bars; 1997 All-Around, Bars, Beam, Floor



Corinne Chee  
1995 Beam; 1996 Beam



Amy Smith  
1995 Floor; 1997 Vault, Floor



Stella Umeh  
1995 All-Around, Bars, Beam, Floor; 1996 Bars,  
Beam; 1997 Bars; 1998 Vault, Beam, Floor

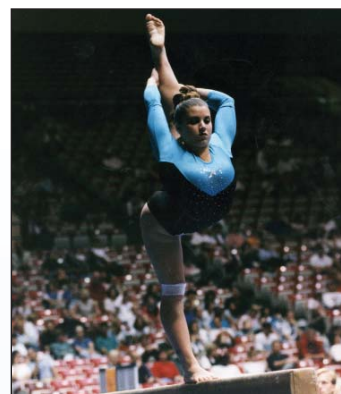

Luisa Portocarrero  
1996 Beam; 1999 Vault, Bars



Lena Degteva  
1997 All-Around, Vault; 1998 All-Around,  
Vault; 1999 All-Around, Vault, Bars, Floor;  
2000 All-Around, Vault, Bars, Beam, Floor



Kiralee Hayashi  
1997 Beam; 1998 All-Around, Vault, Bars,  
Beam; 1999 All-Around, Vault, Beam, Floor



Mohini Bhardwaj  
1998 Vault, Bars; 1999 All-Around, Bars;  
2000 All-Around, Vault, Bars, Beam; 2001  
All-Around, Bars, Floor

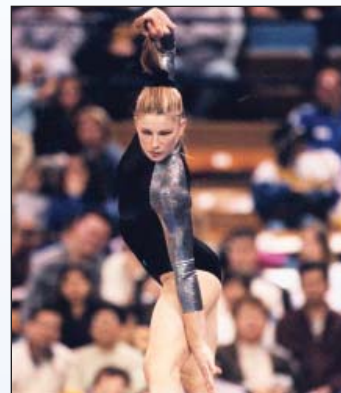

Heidi Moneymaker  
1998 All-Around, Vault, Bars; 1999 All-Around,  
Vault, Bars, Beam, Floor; 2000 All-Around,  
Vault, Bars, Floor

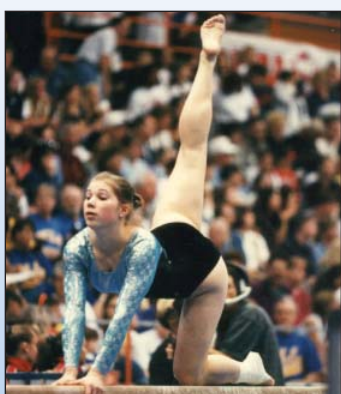

Susie Erickson  
1998 Beam



Onnie Willis  
2000 Vault, Bars, Floor; 2001 All-Around, Vault,  
Bars, Beam, Floor; 2002 All-Around, Vault, Bars,  
Floor; 2003 All-Around, Vault, Beam, Floor



Kristin Parker  
2000 All-Around, Bars; 2001 Vault; 2003 Vault



Malia Jones  
2001 Beam



# UCLA's All-Americans



*Doni Thompson*  
2001 Bars, Beam; 2002 Bars



*Jamie Dantzscher*  
2001 Vault, Bars, Floor; 2002 All-Around, Vault, Bars, Beam, Floor; 2003 All-Around, Vault, Bars, Beam Floor; 2004 Bars, Floor



*Yvonne Tousek*  
2001 All-Around, Bars, Beam, Floor; 2002 All-Around, Bars; 2003 Bars; 2004 Beam, Floor



*Kristen Maloney*  
2001 Beam; 2004 All-Around, Vault, Bars, Beam; 2005 All-Around, Vault, Beam, Floor



*Alyssa Beckerman*  
2002 Beam

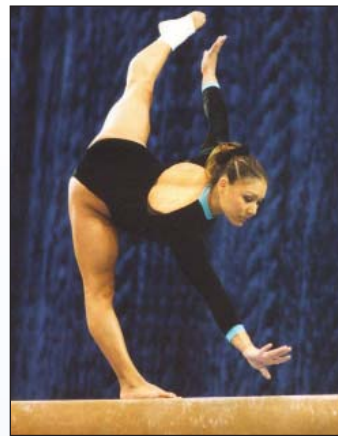

*Jeanette Antolin*  
2003 Vault, Bars; 2004 All-Around, Bars, Beam, Floor



*Kate Richardson*  
2003 All-Around, Bars, Beam, Floor; 2004 All-Around, Vault, Bars, Beam; 2005 Beam, Floor; 2006 Vault, Beam, Floor

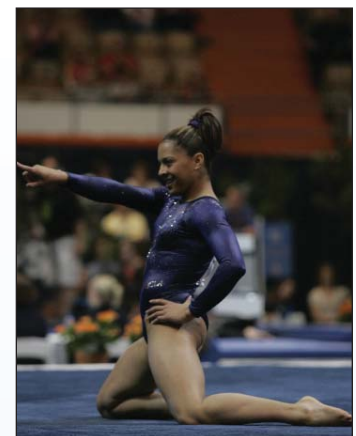

*Tasha Schwikert*  
2005 All-Around, Vault, Bars, Beam, Floor; 2007 All-Around, Vault, Bars; 2008 All-Around, Vault, Bars, Floor



*Jordan Schwikert*  
2005 Beam



*Kristina Comforte*  
2006 All-Around, Vault; 2008 Vault, Bars, Beam



*Ashley Peckett*  
2007 Vault

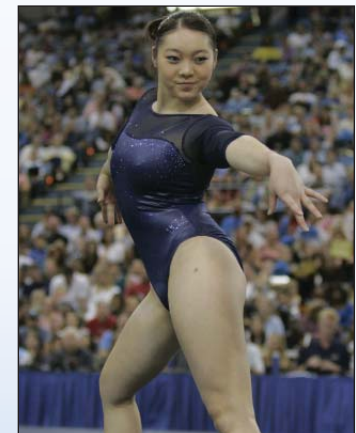

*Anna Li*  
2007 All-Around, Vault, Bars, Beam; 2008 Bars; 2010 All-Around, Vault, Bars



# UCLA's All-Americans



*Ariana Berlin*  
2009 All-Around, Vault, Bars, Floor

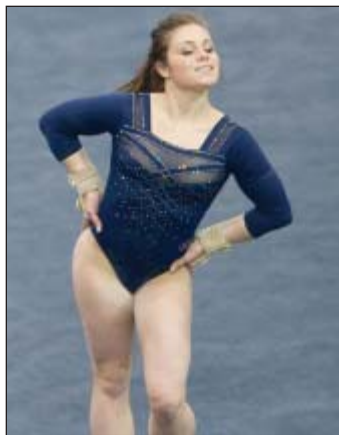

*Elyse Hopfner-Hibbs*  
2009 All-Around, Vault, Bars, Floor; 2010 All-Around, Vault; 2011 All-Around, Vault, Bars, Floor; 2012 Beam, Floor



*Brittani McCullough*  
2009 Floor; 2010 Floor; 2011 Vault, Floor



*Niki Tom*  
2009 Floor



*Vanessa Zamarripa*  
2009 All-Around, Vault, Bars, Beam, Floor; 2010 All-Around, Vault, Bars, Floor; 2012 Vault, Bars, Floor; 2013 All-Around, Vault, Floor; 2013 regular season All-Around, Vault, Bars, Floor



*Aisha Gerber*  
2010 Beam; 2011 Beam; 2012 Bars



*Olivia Courtney*  
2011 Vault, Floor; 2012 Vault, Bars, Floor; 2013 Vault, Floor; 2013 regular season Vault

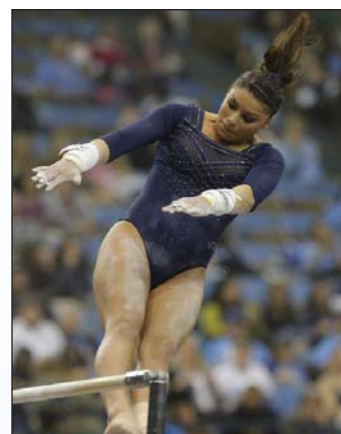

*Monique De La Torre*  
2011 Bars



*Tauny Frattone*  
2011 Vault



*Samantha Peszek*  
2011 Vault, Beam; 2012 Bars, Beam



*Sydney Sawa*  
2011 Floor

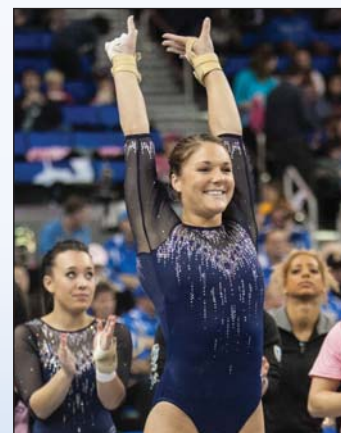

*Kaelie Baer*  
2013 Vault



# UCLA's All-Americans



Sophina DeJesus  
2013 Bars



Danusia Francis  
2013 Beam; 2013 regular season Beam



Alyssa Pritchett  
2013 Floor



Lichelle Wong  
2013 Vault

## National Coach of the Year

2001	Valorie Kondos Field
2000	Valorie Kondos
1997	Valorie Kondos
1996	Valorie Kondos
1989	Jerry Tomlinson

## National Asst. Coach of the Year

2004	Chris Waller
2000	Randy Lane

## AAI Award (National Senior of the Year)

2013	Vanessa Zamarripa
2004	Jamie Dantzscher
2001	Mohini Bhardwaj
1984	Donna Kemp

## Honda Award Winners

2005	Kristen Maloney
2003	Onnie Willis
2001	Mohini Bhardwaj
1990	Jill Andrews
1981	Sharon Shapiro

# UCLA Gymnastics - Decades of NCAA Excellence

Since its inception in 1974, UCLA gymnastics has been among the greatest gymnastics teams in the nation, having claimed 25 Top 5 national finishes, 20 regional titles and 16 Pac-12 championships. The Bruins have won six NCAA titles - 1997, 2000, 2001, 2003, 2004 and 2010.

The women's gymnastics program was one of 10 new varsity teams sponsored by the Department of Women's Intercollegiate Athletics (DWIA) formed in 1974. That year, Kirby Weedin, along with co-coach Jennifer Shaw, helped UCLA place first at the Southern California Women's Intercollegiate Athletic Conference Class II Championships. In 1977, the team, behind coach Lee Ann Lobdill, began competing solely in Class I competitions. The Bruins, a member of the Association for Intercollegiate Athletics for Women (IAIW), the counterpart to the NCAA, had relative success in its first years of existence, with Laurie Donaldson becoming the first Bruin to achieve national recognition.

A new decade brought in a new head coach for UCLA and a new winning era for the Bruins. With the emergence of Sharon Shapiro, Kim Hamilton, Tanya Service and Jill Andrews, the UCLA women's gymnastics program was transformed from a collection of tumblers to a group of national-caliber gymnasts. Sharon Shapiro, with her innovative style and explosive performances, rocketed to national stardom. As a freshman, she made history at the 1980 AIAW Championships by becoming the first female collegiate gymnast to capture national titles on all four events and the all-around — a feat no one has duplicated since. Shapiro continued her success in 1981 by winning the AIAW vault and all-around titles. This paved the way to UCLA's second-place team finish, the first of three runner-up finishes in the 1980s. Shapiro won the Broderick Award in 1981, given to the country's top female gymnast. The next year, the NCAA encompassed the AIAW to form one intercollegiate athletic association for both men and women.

The following years, under head coach Jerry Tomlinson, UCLA placed no lower than sixth at the NCAA Championships, including a runner-up finish in 1984.

In 1987, the Bruins joined the Pacific-10 Conference and won the first of four consecutive Pac-10 team titles. At the conference championships, Service captured the all-around, bars and a share of the beam title en route to 1987 Pac-10 Gymnast of the Year honors. The Bruins finished first at the NCAA West Regionals and third at the NAAs. Hamilton collected her first national floor title.

The next year, UCLA went undefeated in the regular season for the first time, compiling an 18-0 record. The team finished third once again at NCAA's, with Hamilton recording her second-straight floor title. Andrews garnered her own national title on the vault.

The Bruins nearly won the NCAA Championship in 1989, falling short by a mere five-one-hundredths of a point to Georgia. However, Hamilton won an unprecedented third consecutive national floor title and also won the vault title. Andrews tied for the beam championship, and Service became the first gymnast to win Pac-10 Gymnast of the Year honors twice. Andrews was the second, earning the title in 1988 and 1990.

At the end of the 1990 season, Valorie Kondos was named the new head coach of the Bruin program, and she appointed Scott Bull as her co-head coach. UCLA returned to national form by claiming the 1993 Pac-10 and NCAA West Regional team titles and posting its best finish (fourth) at NCAA's since 1990. That year, Amy Thorne became the first Bruin to score a 10.0 on any event with her flawless floor routine, and one month later, Megan Fenton reached perfection by scoring a 10.0 on the uneven bars to take the Pac-10 title. In 1994, Kareema Marrow became the third Bruin gymnast to score a 10.0, this one coming on vault. The Bruins went on to sweep the all-around standings at the Pac-10 Championships, with Leah Homma becoming the fifth Bruin to become the all-around champion, and Marrow and Karen Nelson placing second and third. The Bruins took home their second consecutive regional championship and a fifth-place showing at NCAA's.

After the departure of Bull, Kondos became the Bruins' sole head coach in 1995 and earned West Regional Coach of the Year honors. She also led her team to a fourth-place showing at the NCAA Championships. The Bruins were backed by a dazzling performance by Marrow, who scored a 10.0 on the floor exercise. Freshman Stella Umeh capped the Bruins' successful season by winning the floor exercise title and becoming the first Bruin freshman to win a national title since 1987, when Hamilton accomplished that feat.

The Bruins achieved a breakthrough year in 1996. Not only did they place second at the NCAA Championships with a school record 197.475, but Kondos was named the National Coach of the Year, and Dee Fischer scored the fifth 10.0 in school history by hitting a perfect vault to help the Bruins win the West Regional title for the fourth consecutive season.

After years of watching Utah, Alabama and Georgia dominate the leaderboard at the NCAA Championships, UCLA finally made the jump to the top, winning the 1997 NCAA team title, as well as the Pac-10 and West Regional titles. Homma earned Pac-10 Gymnast of the Year honors for the second time in her career and scored the first 10.0s of her career, on vault and bars. Kondos again won National Coach of the Year honors.

In front of a home crowd, two Bruins won NCAA individual titles in 1998 — Umeh (floor) and Heidi MoneyMaker (bars). Also at the NAAs, Umeh scored her first 10.0 on floor in the final team competition of her career. In addition, Umeh won three of five titles at the Pac-10 Championships and earned Pac-10 Gymnast of the Year honors.

The year 1999 saw two more NCAA individual titles come to Westwood, as MoneyMaker won the vault championship, and Kiralee Hayashi, the Pac-10 Gymnast of the Year, tied for the beam title. MoneyMaker's NCAA title was a fitting end to her outstanding season that saw her win the all-around titles at the Pac-10 and Regional meets. Also in 1999, Shapiro became the first female gymnast to be inducted into UCLA's Hall of Fame. She would later be joined by Hamilton, Andrews and Homma.

UCLA's success continued into the new millennium, as the Bruins dominated with four NCAA titles from 2000-2004. The Bruins won back-to-back championships in 2000 and 2001 and had another back-to-back run in 2003 and 2004. During the 2000s, UCLA won 17 NCAA individual titles, including all-around victories by Onnie Willis in 2001 (the school's first-ever NCAA all-around title), Jamie Dantzscher in 2002 and Tasha Schwickert in 2005 and 2008.

The year 2010 saw a return to the top for UCLA, who swept through the postseason, hitting 95 out of 96 routines over four postseason meets to claim the Pac-10, Regional and NCAA Championships.

Two Bruins claimed individual titles - Vanessa Zamarripa on vault and Britanni McCullough on floor. In 2011, UCLA placed a close second at the NCAA Championships and claimed its 31st individual title when Samantha Peszek won the balance beam crown. The 2012 Bruins won the first-ever Pac-12 team title and finished one-tenth of a point shy of first at the NCAA Championships, placing third. An overachieving UCLA squad hosted NCAA Championships in 2013 and placed fourth.

UCLA has had three Honda Award winners since 2000 - Mohini Bhardwaj in 2001, Willis in 2003 and Kristen Maloney in 2005 - and five winners in all. Academic award winners have been prevalent as well. Willis and Kristin Parker were awarded NCAA Post-Graduate Scholarships in 2003 and were two-time CoSIDA Academic All-District honorees. Willis and Kate Richardson earned the NCAA Today's Top VIII Award. Richardson was also the Pac-10 Conference Woman of the Year in 2006 and a three-time CoSIDA Academic All-American and was awarded a NCAA Post-Graduate Scholarship.

Bruin gymnasts also played prevalent roles on the elite scene. Three Bruins have made Olympic teams either during or after their collegiate careers. No other NCAA gymnastics team in the nation has ever produced that many collegiate or post-collegiate Olympians. In 2004, Richardson competed at her second Olympic Games for Canada, becoming only the second female gymnast ever to compete as a collegian.

She was joined in Athens by Bhardwaj, who captained the U.S. team to a silver medal in the team competition. Both Bruins qualified for event finals on floor exercise, with Bhardwaj placing sixth and Richardson seventh. Two years removed from leading UCLA to the 2010 NCAA team title, Anna Li made the U.S. Olympic Team in 2012 as an alternate.

Additionally, after a successful 2010 collegiate season, Zamarripa qualified for the USA Championships and made the U.S. National Team after an eighth-place all-around and runner-up vault finish. Li followed suit a year later, making the U.S. National Team and serving as a member of the gold medal-winning U.S. team at the 2011 World Championships. Danusia Francis competed for Great Britain at the 2013 World University Games after her freshman season, making floor finals.

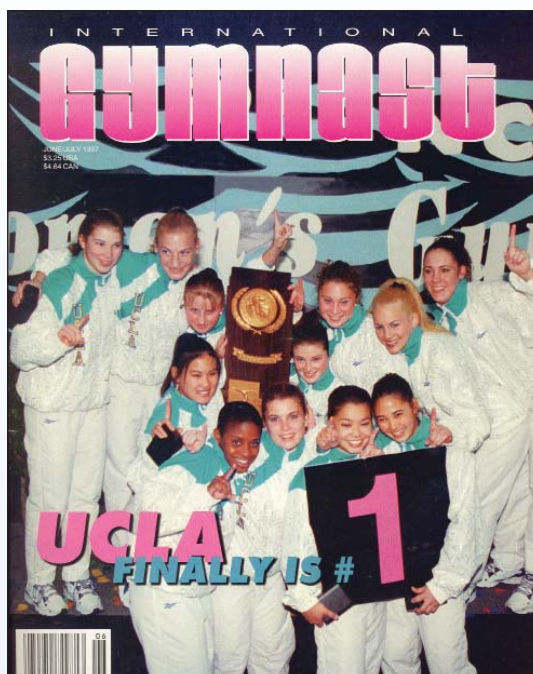

UCLA made the cover of International Gymnast Magazine in 1997



# UCLA in the Pac-12 Conference

## Year-by-Year Team Finishes

### Pac 12 Championships

<b>2013</b>		
1.	Oregon State	197.850
2.	UCLA	197.375
3.	Utah	197.075
4.	Stanford	196.625
5.	Washington	195.875
6.	Arizona	195.525
7.	California	195.075
8.	Arizona State	193.425

<b>2012</b>		
1.	<b>UCLA</b>	<b>197.425</b>
2.	Utah	197.375
3.	Oregon State	197.025
4.	Stanford	196.825
5.	Arizona	195.900
6.	Arizona State	194.550
7.	Washington	194.125
8.	California	193.525

### Pac 10 Championships

<b>2011</b>		
1.	Oregon State	197.200
2.	UCLA	196.750
3.	Washington	196.025
4.	Stanford	195.975
5.	Arizona	195.475
6.	California	191.575
7.	Arizona State	190.450

<b>2010</b>		
1.	<b>UCLA</b>	<b>197.350</b>
2.	Stanford	196.550
3.	Oregon State	195.950
4.	Arizona	195.875
5.	Washington	193.825
6.	California	191.475
7.	Arizona State	190.675

<b>2009</b>		
1.	<b>UCLA</b>	<b>196.725</b>
2.	Oregon State	196.550
3.	Stanford	196.525
4.	Washington	194.375
5.	Arizona	194.325
6.	Arizona State	194.000
7.	California	191.750

<b>2008</b>		
1.	Stanford	197.000
2.	Oregon State	196.550
3.	UCLA	196.200
4.	Arizona	195.725
5.	California	193.400
6.	Washington	193.375
7.	Arizona State	191.925

<b>2007</b>		
1.	<b>UCLA</b>	<b>197.200</b>
2.	Stanford	196.925
3.	Oregon State	196.300
4.	Arizona	196.000
5.	Washington	194.775
6.	Arizona State	194.550
7.	California	193.650

<b>2006</b>		
1.	Stanford	197.100
2.	UCLA	196.800
3.	Oregon State	196.400
4.	Arizona State	193.900
5.	Arizona	193.750
6.	Washington	192.750
7.	California	192.725

<b>2005</b>		
1.	<b>UCLA</b>	<b>197.100</b>
2.	Arizona	195.925
3.	Oregon State	195.900
4.	Stanford	194.600
5.	Washington	194.425
6.	Arizona State	192.975
7.	California	163.550

<b>2004</b>		
1.	Stanford	197.900
2.	UCLA	197.875
3.	Oregon State	197.075
4t.	Arizona	196.775
4t.	Arizona State	196.775
6.	Washington	196.425
7.	California	195.625

<b>2003</b>		
1.	<b>UCLA</b>	<b>198.175</b>
2.	Stanford	197.700
3.	Arizona State	197.075
4.	Washington	196.750
5.	Oregon State	196.650
6.	Arizona	195.950
7.	California	195.925

<b>2002</b>		
1.	<b>UCLA</b>	<b>197.625</b>
2.	Arizona	197.050
3.	Stanford	196.150
4.	Oregon State	196.125
5.	Washington	195.425
6.	Arizona State	194.125
7.	California	189.700

<b>2001</b>		
1.	Stanford	197.850
2.	UCLA	197.800
3.	Washington	197.475
4.	Oregon State	196.550
5.	Arizona State	195.725
6.	Arizona	195.525
7.	California	193.750

<b>2000</b>		
1.	<b>UCLA</b>	<b>197.700</b>
2.	Oregon State	196.575
3.	Washington	195.900
4.	Arizona State	195.875
5.	California	194.675
6.	Stanford	193.850
7.	Arizona	192.950

<b>1999</b>		
1.	<b>UCLA</b>	<b>197.775</b>
2.	Oregon State	197.400
3.	Arizona State	196.025
4.	Arizona	195.150
4.	Stanford	195.150
6.	Washington	194.425
7.	California	192.475

<b>1998</b>		
1.	Stanford	195.275
2.	Oregon State	194.950
3.	Arizona State	194.900
4.	UCLA	194.700
5.	Washington	193.700
6.	Arizona	192.800
7.	California	189.200

<b>1997</b>		
1.	<b>UCLA</b>	<b>196.550</b>
2.	Stanford	196.325
3.	Washington	196.025
4.	Oregon State	195.000
5.	Arizona	194.95
6.	Arizona State	194.925
7.	California	194.325

<b>1996</b>		
1.	Oregon State	196.775
2.	Arizona State	195.525
3.	Arizona	195.170
4.	UCLA	194.625
5.	Washington	193.150
6.	Stanford	193.000
7.	California	192.375

<b>1995</b>		
1.	<b>UCLA</b>	<b>195.400</b>
2.	Arizona State	195.150
3.	Arizona	193.450
4.	Oregon State	193.400
5.	Stanford	191.825
6.	Washington	191.625
7.	California	190.275

<b>1994</b>		
1.	Oregon State	194.825
2.	UCLA	193.850
3.	Arizona State	193.650
4.	Stanford	191.550
5.	Washington	190.950
6.	Arizona	189.875
7.	California	186.925

<b>1993</b>		
1.	<b>UCLA</b>	<b>194.55</b>
2.	Oregon State	193.90
3.	Arizona	193.20
4.	Arizona State	192.90
5.	Washington	190.80
6.	California	189.40
7.	Stanford	189.00

<b>1992</b>		
1.	Oregon State	194.85
2.	Arizona	194.70
3.	UCLA	193.65
4.	Arizona State	192.55
5.	Stanford	191.20
6.	California	189.95
7.	Washington	189.15

<b>1991</b>		
1.	Oregon State	194.65
2.	UCLA	191.15
3.	Arizona	189.95
4.	Arizona State	189.50
5.	Stanford	187.75
6.	Washington	187.55
7.	California	186.90

<b>1990</b>		
1.	<b>UCLA</b>	<b>191.50</b>
2.	Arizona	189.30
3.	Arizona State	188.90
4.	Oregon State	185.45
5.	California	185.40
6.	Washington	185.10
7.	Stanford	183.45

<b>1989</b>		
1.	<b>UCLA</b>	<b>195.20</b>
2.	Oregon State	193.65
3.	Arizona State	191.10
4.	Arizona	190.00
5.	Washington	188.70
6.	Stanford	186.55
7.	California	185.00

<b>1988</b>		
1.	<b>UCLA</b>	<b>189.45</b>
2.	Arizona State	187.05
3.	Oregon State	185.95
4.	Arizona	185.30
5.	Washington	184.20
6.	Stanford	182.55
7.	California	179.55

<b>1987</b>		
1.	<b>UCLA</b>	<b>188.45</b>
2.	Arizona	187.65
3.	Washington	186.15
4.	Arizona State	186.10
5.	Oregon State	185.25
6.	Stanford	181.75
7.	California	178.65
8.	Washington St.	177.95

### Pac West Championships

<b>1986</b>		
1.	Arizona State	188.35
2.	UCLA	185.40
3.	Arizona	184.00
4.	Stanford	181.25

### WCAA Championships

<b>1985</b>		
1.	Arizona State	187.95
6.	UCLA	176.15

<b>1984</b>		
1.	Cal State Fullerton	186.50
2.	Arizona State	185.85
3.	UCLA	183.55
4.	Arizona	180.85
5.	USC	180.40
6.	Stanford	180.05
7.	San Diego State	175.15
8.	Long Beach State	171.10

<b>1983</b>		
1.	Arizona State	186.65
2.	Cal State Fullerton	183.35
3.	UCLA	178.85
4.	USC	176.65
5.	San Diego State	174.65
6.	Arizona	173.45
7.	Stanford	172.90
8.	Long Beach State	168.80

<b>1982</b>		
1.	Arizona State	147.00
2.	Cal State Fullerton	146.95
3.	UCLA	144.40
4.	San Diego State	144.05
5.	USC	142.85
6.	Arizona	138.85
7.	Long Beach State	132.15

<b>1981</b>		
1.	<b>UCLA</b>	<b>145.95</b>
2.	Cal State Fullerton	145.35
3.	Arizona State	145.05
4.	San Diego State	140.70
5.	USC	137.30
6.	Arizona	136.70
7.	Long Beach State	121.30

<b>1980</b>		
1.	Cal State Fullerton	146.30
2.	Arizona State	143.80
3.	UCLA	139.75
4.	USC	137.10
5.	Arizona	134.55
6.	San Diego State	133.45
7.	Long Beach State	128.40

<b>1979</b>		
1.	Cal State Fullerton	143.55
2.	USC	139.00
3.	UCLA	134.45
4.	Long Beach State	131.45
5.	San Diego State	130.40

<b>1978</b>		
1.	Cal State Fullerton	147.10
2.	USC	141.50
3.	UCLA	137.80
4.	Long Beach State	133.65
5.	San Diego State	132.50

<b>1977</b>		
1.	Cal State Fullerton	147.85
2.	USC	144.50
3.	UCLA	141.05
4.	San Diego State	138.50
5.	Long Beach State	136.40

# Pac-12 Individual Champions

## All-Around

Year	Name
2013	<b>Vanessa Zamarripa, UCLA (39.750)</b>
2012	Corrie Lothrop, Utah (39.625)
2011	Leslie Mak, OSU (39.525)
2010	<b>Vanessa Zamarripa, UCLA (39.575)</b>
2009	Carly Janiga, Stanford (39.575)
2008	Tabitha Yim, Stanford (39.55)
2007	<b>Tasha Schwikert, UCLA (39.75)</b>
2006	Tabitha Yim, Stanford (39.65)
2005	<b>Kristen Maloney, UCLA (39.7)</b>
	<b>Tasha Schwikert, UCLA (39.7)</b>
2004	Natalie Foley, Stanford (39.8)
2003	<b>Kate Richardson, UCLA (39.825)</b>
2002	<b>Onnie Willis, UCLA (39.625)</b>
2001	<b>Mohini Bhardwaj, UCLA (39.8)</b>
2000	<b>Mohini Bhardwaj, UCLA (39.7)</b>
1999	<b>Heidi Moneyemaker, UCLA (39.675)</b>
1998	<b>Stella Umeh, UCLA (39.6)</b>
1997	<b>Leah Homma, UCLA (39.725)</b>
1996	Heidi Hornbeek, Arizona (39.5)
1995	<b>Stella Umeh, UCLA (39.375)</b>
1994	<b>Leah Homma, UCLA (38.8)</b>
1993	<b>Kareema Marrow, UCLA (39.35)</b>
1992	Chari Knight, OSU (39.55)
1991	Joy Selig, OSU (39.4)
1990	<b>Jill Andrews, UCLA (38.7)</b>
1989	Joy Selig, OSU (39.35)
1988	<b>Jill Andrews, UCLA (38.6)</b>
1987	<b>Tanya Service, UCLA (38.35)</b>
	Yumi Mordre, Washington (38.35)

## Vault

Year	Name
2013	<b>Vanessa Zamarripa, UCLA (10.0)</b>
2012	<b>Olivia Courtney, UCLA (9.95)</b>
	<b>Vanessa Zamarripa, UCLA (9.95)</b>
	Ivana Hong, Stanford (9.95)
2011	<b>Olivia Courtney, UCLA (9.95)</b>
2010	<b>Vanessa Zamarripa, UCLA (9.95)</b>
2009	Mandi Rodriguez, OSU (9.95)
2008	Tasha Smith, OSU (9.9)
2007	<b>Tasha Schwikert, UCLA (9.95)</b>
	Ashley Houghting, Washington (9.95)
2006	Tasha Smith, OSU (9.925)
2005	<b>Kristen Maloney, UCLA (9.925)</b>
2004	<b>Jeanette Antolin, UCLA (10.0)</b>
	Natalie Foley, Stanford (10.0)
2003	<b>Jeanette Antolin, UCLA (10.0)</b>
2002	Emily Pritchard, Washington (9.975)
2001	<b>Mohini Bhardwaj, UCLA (9.975)</b>
	Caroline Fluhrer, Stanford (9.975)
2000	<b>Mohini Bhardwaj, UCLA (9.95)</b>
1999	<b>Heidi Moneyemaker, UCLA (9.925)</b>
	Megan Murphy-Barcroft, OSU (9.925)
1998	<b>Lena Degteva, UCLA (9.925)</b>
1997	Tiffany Simpson, Washington (9.975)
1996	Klara Kudilkova, Washington (10.0)
1995	Katie Freeland, ASU (9.95)
	Darci Wambsgans, Arizona (9.95)
	Lisa Washington, Cal (9.95)
1994	<b>Karen Nelson, UCLA (9.95)</b>
1993	Tina Brinkman, ASU (9.95)
	Kristi Gunning, Arizona (9.95)
1992	Anna Basaldua, Arizona (10.0)
1991	Christine Belotti, ASU (9.85)
1990	<b>Jill Andrews, UCLA (9.85)</b>
	Diane Monty, Arizona (9.85)
1989	Jami Sherman, OSU (9.9)
1988	<b>Jill Andrews, UCLA (9.85)</b>
1987	Yumi Mordre, Washington (9.7)

## Uneven Bars

Year	Name
2013	Makayla Stambaugh, OSU (9.975)
2012	Georgia Dabritz, Utah (9.95)
2011	<b>Olivia Courtney, UCLA (9.9)</b>
	<b>Aisha Gerber, UCLA (9.9)</b>
	Makayla Stambaugh, OSU (9.9)
	Leslie Mak, OSU (9.9)
	Olivia Vivian, OSU (9.9)
	Samantha Wallor, Washington (9.9)
2010	<b>Anna Li, UCLA (10.0)</b>
2009	<b>Anna Li, UCLA (9.9)</b>
	Jen Kesler, OSU (9.9)
	Leslie Mak, OSU (9.9)
	Carly Janiga, Stanford (9.9)
	Nicole Ourada, Stanford (9.9)
2008	<b>Tasha Schwikert, UCLA (9.95)</b>
	Liz Tricase, Stanford (9.95)
2007	Liz Tricase, Stanford (9.95)
2006	Liz Tricase, Stanford (9.925)
2005	<b>Tasha Schwikert, UCLA (10.0)</b>
2004	<b>Jeanette Antolin, UCLA (9.95)</b>
	Natalie Foley, Stanford (9.95)
2003	Elizabeth Jillson, OSU (10.0)
	Carly Dockendorf, Washington (10.0)
2002	<b>Jamie Dantzscher, UCLA (9.95)</b>
	<b>Doni Thompson, UCLA (9.95)</b>
	<b>Onnie Willis, UCLA (9.95)</b>
2001	Stacy Wong, Washington (9.975)
2000	<b>Lena Degteva, UCLA (9.975)</b>
1999	Danae Phillips, OSU (10.0)
1998	Deanne Droege Mueller, OSU (9.975)
1997	<b>Leah Homma, UCLA (10.0)</b>
1996	<b>Leah Homma, UCLA (9.975)</b>
1995	<b>Stella Umeh, UCLA (9.925)</b>
1994	Chari Knight, OSU (9.95)
1993	<b>Megan Fenton, UCLA (10.0)</b>
1992	<b>Rhonda Faehn, UCLA (9.9)</b>
	Tina Brinkman, ASU (9.9)
	Chari Knight, OSU (9.9)
	Cindy Tom, Cal (9.9)
1991	Chari Knight, OSU (9.95)
1990	<b>Jill Andrews, UCLA (9.7)</b>
	Diana Rendall, Arizona (9.7)
	Suzy Baldock, ASU (9.7)
1989	<b>Kim Hamilton, UCLA (9.9)</b>
	Joy Selig, OSU (9.9)
1988	<b>Kim Hamilton, UCLA (9.7)</b>
1987	<b>Tanya Service, UCLA (9.8)</b>

## Balance Beam

Year	Name
2013	<b>Vanessa Zamarripa, UCLA (9.925)</b>
	Amanda Spinner, Stanford (9.925)
2012	<b>Elyse Hopfner-Hibbs, UCLA (9.975)</b>
2011	Leslie Mak, OSU (9.95)
2010	Laura Ann Chong, OSU (9.95)
2009	Carly Janiga, Stanford (9.95)
2008	Jami Lanz, OSU (9.95)
	Carly Janiga, Stanford (9.95)
2007	<b>Anna Li, UCLA (9.95)</b>
	<b>Tasha Schwikert, UCLA (9.95)</b>
2006	Tabitha Yim, Stanford (9.975)
2005	<b>Kristen Maloney, UCLA (9.95)</b>
	Ashley Kelly, ASU (9.95)
2004	<b>Kristen Maloney, UCLA (9.95)</b>
	Ashley Kelly, ASU (9.95)
	My-Lan Dodd, Cal (9.95)
	Caroline Fluhrer, Stanford (9.95)
	Lindsay Wing, Stanford (9.95)
	Molly Seaman, Washington (9.95)

2003	Lindsay Wing, Stanford (9.975)
2002	<b>Alyssa Beckerman, UCLA (9.9)</b>
	Lindsay Wing, Stanford (9.9)
	Lise Leveille, Stanford (9.9)
	Stevie Fanning, ASU (9.9)
2001	Lindsay Wing, Stanford (9.975)
	Lise Leveille, Stanford (9.975)
2000	<b>Lena Degteva, UCLA (9.925)</b>
1999	Megan Murphy-Barcroft, OSU (9.95)
1998	<b>Stella Umeh, UCLA (9.925)</b>
1997	Heidi Hornbeek, Arizona (9.95)
1996	Lisa Vincijanovic, ASU (9.925)
1995	<b>Stella Umeh, UCLA (9.875)</b>
1994	Chari Knight, OSU (9.9)
1993	<b>Carol Ulrich, UCLA (9.8)</b>
	Jenna Karadbil, Arizona (9.8)
1992	Chari Knight, OSU (9.9)
1991	Joy Selig, OSU (9.95)
1990	Joy Selig, OSU (9.7)
1989	<b>Tanya Service, UCLA (9.9)</b>
	Joy Selig, OSU (9.9)
	Yumi Mordre, Washington (9.9)
1988	Yumi Mordre, Washington (9.8)
1987	<b>Tanya Service, UCLA (9.6)</b>
	Jodie Leekwai, Arizona (9.6)

## Floor Exercise

Year	Name
2013	<b>Olivia Courtney, UCLA (9.95)</b>
	Ashley Morgan, Stanford (9.95)
	Melanie Jones, OSU (9.95)
2012	Ashley Morgan, Stanford (9.95)
2011	<b>Elyse Hopfner-Hibbs, UCLA (9.9)</b>
	Ashley Morgan, Stanford (9.9)
2010	<b>Brittani McCullough, UCLA (9.925)</b>
	Carly Janiga, Stanford (9.925)
2009	Mandi Rodriguez, OSU (9.9)
	Nicole Ourada, Stanford (9.9)
2008	Tasha Smith, OSU (9.95)
2007	<b>Tasha Schwikert, UCLA (9.95)</b>
2006	Tasha Smith, OSU (9.95)
2005	<b>Kristen Maloney, UCLA (9.975)</b>
2004	<b>Kate Richardson, UCLA (10.0)</b>
2003	<b>Kate Richardson, UCLA (10.0)</b>
	Chrissy Lamun, OSU (10.0)
2002	<b>Jamie Dantzscher, UCLA (9.95)</b>
	Randi Liljenquist, Arizona (9.95)
2001	<b>Jamie Dantzscher, UCLA (10.0)</b>
2000	<b>Mohini Bhardwaj, UCLA (9.925)</b>
	<b>Heidi Moneyemaker, UCLA (9.925)</b>
	Elizabeth McNabb, ASU (9.925)
	Lea Carver, ASU (9.925)
1999	Lara Degenhardt, OSU (10.0)
1998	<b>Stella Umeh, UCLA (9.95)</b>
1997	<b>Amy Smith, UCLA (9.9)</b>
	Heidi Hornbeek, Arizona (9.9)
	Mindy Ornellas, Cal (9.9)
	Randi Miller, OSU (9.9)
	Klara Kudilkova, Washington (9.9)
1996	Megan Bert, OSU (9.9)
1995	<b>Stella Umeh, UCLA (9.9)</b>
1994	Tina Brinkman, ASU (9.875)
1993	Tina Brinkman, ASU (9.95)
1992	Tina Brinkman, ASU (10.0)
1991	Joy Selig, OSU (9.9)
1990	Joy Selig, OSU (9.85)
1989	<b>Kim Hamilton, UCLA (9.9)</b>
	<b>Tanya Service, UCLA (9.9)</b>
	Joy Selig, OSU (9.9)
1988	<b>Kim Hamilton, UCLA (9.65)</b>
1987	Yumi Mordre, Washington (9.6)



# Pac-12 Award-Winners

## Pac-12 Gymnasts of the Year

2013	<b>Vanessa Zamarripa, UCLA</b>
2012	Leslie Mak, OSU
2011	Leslie Mak, OSU
2010	<b>Vanessa Zamarripa, UCLA</b>
2009	Mandi Rodriguez, OSU
2008	Tabitha Yim, Stanford
2007	<b>Tasha Schwikert, UCLA</b>
2006	<b>Kate Richardson, UCLA</b>
2005	<b>Kristen Maloney, UCLA</b>
2004	<b>Jeanette Antolin, UCLA</b>
2003	<b>Onnie Willis, UCLA</b>
2002	<b>Jamie Dantzscher, UCLA</b>
2001	<b>Mohini Bhardwaj, UCLA</b>
2000	<b>Heidi Moneymaker, UCLA</b>
1999	<b>Kiralee Hayashi, UCLA</b>
1998	<b>Stella Umeh, UCLA</b>
1997	<b>Leah Homma, UCLA</b>
1996	Katie Freeland, ASU
1995	<b>Leah Homma, UCLA</b>
1994	Chari Knight, OSU
1993	Stacy Fowlkes, Arizona
1992	Chari Knight, OSU
1991	Joy Selig, OSU
1990	<b>Jill Andrews, UCLA</b>
1989	<b>Tanya Service, UCLA</b>
1988	<b>Jill Andrews, UCLA</b>
1987	<b>Tanya Service, UCLA</b>

## Pac-12 Freshmen of the Year

2013	Serena Leong, Cal
2012	Georgia Dabritz, Utah
2011	<b>Olivia Courtney, UCLA</b>
2010	Makayla Stambaugh, OSU
2009	<b>Elyse Hopfner-Hibbs, UCLA</b>
2008	<b>Brittani McCullough, UCLA</b>
2007	Carly Janiga, Stanford
2006	<b>Ariana Berlin, UCLA</b>
	Jami Lanz, OSU
2005	<b>Tasha Schwikert, UCLA</b>
2004	Chelsea Plourde, OSU
2003	<b>Kate Richardson, UCLA</b>
2002	Katie Johnson, Arizona
	Mandy Delgado, Stanford
2001	Lindsay Wing, Stanford
2000	<b>Doni Thompson, UCLA</b>

## Pac-12 Specialist of the Year

2013	Amanda Spinner, Stanford
------	--------------------------

## Pac-12 Coaches of the Year

2013	Justin Howell, Cal
2012	Valorie Kondos Field, UCLA
2011	Tanya Chaplin, OSU
2010	Tanya Chaplin, OSU
2009	Kristen Smyth, Stanford
2008	Tanya Chaplin, OSU
2007	Joanne Bowers, Washington
	Kristen Smyth, Stanford
2006	Kristen Smyth, Stanford
	John Spini, ASU
2005	Tanya Chaplin, OSU
2004	Kristen Smyth, Stanford
2003	Valorie Kondos Field, UCLA
	Cari DuBois, Cal
2002	Bill Ryden, Arizona
2001	Mark Cook, Stanford
2000	Valorie Kondos
1999	Tanya Chaplin, OSU
1998	Bob Levesque, Washington
1997	Bob Levesque, Washington
1996	Jim Gault, Arizona
	John Spini, ASU
	Jim Turpin, OSU
1995	Valorie Kondos, UCLA
	John Spini, ASU
1994	Jim Gault, Arizona
	Alfred Mitchell, Cal
	John Spini, ASU
1993	Jim Gault, Arizona
1992	Jim Turpin, OSU
1991	Jim Turpin, OSU
1990	Jerry Tomlinson, UCLA
	Jim Gault, Arizona
1989	Jim Gault, Arizona
1988	Jim Turpin, OSU
1987	Jerry Tomlinson

## UCLA's All-Pac-12 Gymnasts

2013	Kaelie Baer (V) Olivia Courtney (V) Danusia Francis (BB) Alyssa Pritchett (FX) Vanessa Zamarripa (AA) Olivia Courtney (V, FX) Tauny Frattone (V) Aisha Gerber (UB) Elyse Hopfner-Hibbs (BB) Samantha Peszek (BB) Alyssa Pritchett (FX) Vanessa Zamarripa (V) Olivia Courtney (V) Tauny Frattone (V) Aisha Gerber (UB) Elyse Hopfner-Hibbs (AA) Brittani McCullough (AA) Sydney Sawa (FX) Tauny Frattone (V) Aisha Gerber (BB) Elyse Hopfner-Hibbs (V, BB, FX) Anna Li (V, UB) Brittani McCullough (V, FX) Lichelle Wong (UB) Vanessa Zamarripa (AA) Ariana Berlin (V) Aisha Gerber (BB) Elyse Hopfner-Hibbs (AA) Anna Li (UB) Brittani McCullough (V) Mizuki Sato (FX) Niki Tom (BB) Vanessa Zamarripa (AA) Ariana Berlin (AA) Anna Li (AA) Jordan Schwikert (AA) Tasha Schwikert (V, UB) Anna Li (AA) Tasha Schwikert (AA) Michelle Selesky (V) Jordan Schwikert (UB) Ariana Berlin (AA) Kristina Comfote (AA) Kate Richardson (AA, V, BB, FX) Kristen Maloney (AA, V, UB, BB, FX) Kate Richardson (V, BB, FX) Jordan Schwikert (AA) Tasha Schwikert (AA, V, UB, FX) Jeanette Antolin (AA, V, UB, FX) Kristen Maloney (BB) Kate Richardson (AA, V, FX) Jeanette Antolin (AA, V) Kate Richardson (AA, V, BB, FX) Onnie Willis (AA, V, UB) Alyssa Beckerman (BB) Jamie Dantzscher (UB, FX) Doni Thompson (UB) Onnie Willis (AA, V) Mohini Bhardwaj (UB) Jamie Dantzscher (UB, FX) 2000	Mohini Bhardwaj (AA, V, UB, BB, FX) Lena Degteva (AA, V, UB) Heidi Moneymaker (BB, FX) Lena Degteva (AA) Heidi Moneymaker (AA, V, UB, BB) Kiralee Hayashi (AA, BB) Stella Umeh (V, FX) 1997	Kiralee Hayashi (AA) Leah Homma (UB, BB) 1996	Leah Homma (AA) Dee Fischer (V) Stella Umeh (UB) 1995	Stella Umeh (AA, UB, BB, FX) Leah Homma (AA, V, BB) Kareema Marrow (UB, FX)
------	---	--	---	--	---

1994	Leah Homma (AA, BB, FX) Kareema Marrow (AA, V, FX) Karen Nelson (V) Megan Fenton (UB)
1993	Megan Fenton (UB) Kareema Marrow (V) Carol Ulrich (BB)
1992	Rhonda Faehn (UB)
1991	Natalie Britton Renee Kelly
1990	Jill Andrews Renee Kelly Carol Ulrich
1989	Jill Andrews Kim Hamilton Amy Lucena Tanya Service
1988	Jill Andrews Kim Hamilton Amy Lucena Shawn McGinnis
1987	Jill Andrews Kim Hamilton Tanya Service

## UCLA's Pac-12 Gymnasts of the Week

2013	Vanessa Zamarripa (Jan. 7, Jan. 14, Feb. 5, Feb. 12)
2012	Samantha Peszek (Jan. 10, Jan. 24, Mar. 13) Vanessa Zamarripa (Feb. 28) Elyse Hopfner-Hibbs (Jan. 12, Mar. 1) Elyse Hopfner-Hibbs (Jan. 12) Vanessa Zamarripa (Feb. 16, Feb. 23, Mar. 16) Vanessa Zamarripa (Jan. 20) Elyse Hopfner-Hibbs (Jan. 27, Feb. 24, Mar. 17)
2009	Anna Li (Jan. 15) Tasha Schwikert (Feb. 4)
2008	Tasha Schwikert (Jan. 16, Jan. 23) Jordan Schwikert (Mar. 6) Kristina Comfote (Feb. 6) Ariana Berlin (Feb. 13) Jordan Schwikert (Feb. 21)
2007	Tasha Schwikert (Jan. 18) Kristen Maloney (Jan. 25, Feb. 7, Mar. 8, Mar. 21) Kate Richardson (Feb. 15)
2006	Kate Richardson (Jan. 27, Feb. 3) Jeanette Antolin (Feb. 24)
2005	Onnie Willis (Jan. 21) Kate Richardson (Feb. 4) Jamie Dantzscher (Feb. 11)
2004	Jamie Dantzscher (Jan. 22, Feb. 10) Mohini Bhardwaj (Jan. 24, Jan. 31, Mar. 20) Onnie Willis (Feb. 21) Jamie Dantzscher (Mar. 7)

## UCLA's Pac-12 Special Performance of the Week

2013	Olivia Courtney (Jan. 15) Vanessa Zamarripa (Mar. 5) Alyssa Pritchett (Mar. 11)
2012	Tauny Frattone (Jan. 10, Mar. 13) Vanessa Zamarripa (Jan. 17, Feb. 7)
2011	Samantha Peszek (Feb. 15) Tauny Frattone (Feb. 22, Mar. 15) Niki Tom (Mar. 8)
2010	Elyse Hopfner-Hibbs (Jan. 19, Mar. 9) Vanessa Zamarripa (Jan. 26, Mar. 2) Brittani McCullough (Feb. 2) Anna Li (Feb. 16)
2009	Aisha Gerber (Jan. 13) Vanessa Zamarripa (Jan. 27, Feb. 17, Feb. 24)
2008	Marci Bernholtz (Jan. 21) Jordan Schwikert (Jan. 28)

## UCLA's Pac-12 Freshman/Newcomer of the Week

2013	Sophina DeJesus (Jan. 8, Jan. 29) Danusia Francis (Feb. 5)
------	---

# UCLA Gymnastics Hall Of Famers

Women's gymnastics is represented in the UCLA Athletics Hall of Fame by seven all-time greats - gymnasts Sharon Shapiro, Kim Hamilton, Jill Andrews, Leah Homma, Stella Umeh and Mohini Bhardwaj, and coach Valorie Kondos Field.



On Oct. 30, 1999, **Sharon Shapiro** became the first women's gymnastics Hall of Fame inductee. Shapiro enjoyed an illustrious and historic athletic career for the Bruins. She remains the only gymnast ever to capture national titles on all four events and the all-around in the same year, a feat she accomplished at the 1980 AIAW National Championships her freshman season.

In 1981, Shapiro won the prestigious Broderick Award, given to the country's top female gymnast. As a sophomore that season, she defended her all-around title and also won the individual vault crown. The following year, she earned All-America honors in the all-around, vault and balance beam.

Shapiro has remained a key alumna, supporter, and ambassador for UCLA and her sport since her graduation.

**Kim (Hamilton) Anthony** became UCLA's second inductee on Oct. 21, 2000. Like Shapiro, Hamilton also set a national record that has yet to be duplicated when she won three consecutive NCAA floor exercise titles from 1987-1989. She also won the NCAA vault title in 1989.

At the regional level, she won a school-record tying seven titles, including three each in the all-around and floor. She also won Pac-10 championships on bars and floor in both 1989 and 1988. In her career, she earned six All-America honors.

Anthony has also remained a major figure in the sport, having maintained a successful career as a sports commentator for ESPN and Fox Sports and as the host of the Miami TV show "County Connection." She is also an inspirational/motivational speaker, and a mentor to the U.S. national gymnastics team and at-risk high school girls in Miami. Anthony just published her first book, *Unfavorable Odds*, a memoir about her journey from a background filled with drugs and violence to a Hall of Fame career at UCLA.



**Jill Andrews** joined her former teammate Anthony in the Hall of Fame on Oct. 13, 2001. In 1990, Andrews became UCLA gymnastics' second Honda Award winner, capping off a career in which she won an NCAA title on vault in 1988 and on beam in 1989. Andrews earned eight first-team All-America honors in her career and was a two-time Pac-10 Gymnast of the Year.



Andrews' accomplishments were not limited to the gymnastics floor. She excelled academically as one of UCLA's all-time great student-athletes. In 1990, Andrews earned an NCAA post-graduate scholarship and was awarded the NCAA Top Six Award. In addition, she was a Woody Hayes National Scholar-Athlete Award winner.

She was also honored by the Bruin gymnastics team with an award named after her, the annual Jill Andrews award for integrity.

Andrews, who graduated from the Northwestern University School of Law in 1994, was a Deputy City Attorney in San Francisco for six years, handling labor and employment litigation on behalf of the city and now currently works in legal counsel for NXP Semiconductors.

**Leah Homma** was inducted into the Hall of Fame on Oct. 3, 2008,

Homma arrived at UCLA a highly-recruited gymnast from Canada and competed for four years (1994-97), leading the Bruins to their first NCAA team title in 1997. Head Coach Valorie Kondos Field said Homma played "the biggest role in helping our team win its first NCAA Championship. (She) was a quiet leader who always led by example, was an unwavering hard worker, enthusiastic about her training, and always quick to help out her teammates in a quiet and unassuming manner." Homma finished fourth in the 1997 NCAA All-Around to help bring the title to Westwood.

Homma's other accomplishments included the 1994 and '97 Pac-10 all-around titles as well as the 1996 and '97 Pac-10 uneven bar crowns. She was twice named Pac-10



Gymnast of the Year (1995 and '97) and was also an eight-time All-American, honored four times each as a first-team and second team selection. During her career, she set and reset UCLA records in the all-around and was the second UCLA gymnast to receive 10.0s in two different events. In 1997, Homma was named UCLA's All-University Female Athlete of the Year and was a Honda Award nominee. She also excelled in the classroom, earning Pac-10 All-Academic honors on three occasions.

Prior to her arrival at UCLA, she was a member of the Canadian National Team and was the 1991 Canadian champion in the floor exercise. Homma left her eternal mark on the world of gymnastics with three moves named after her in the international code of points: the Homma Flip on beam and the Homma Flairs on beam and floor.



**Valorie Kondos Field** became just the second head coach ever to be inducted while still coaching at UCLA, earning induction on October 1, 2010.

Upon arriving at UCLA in 1983 as a student coach, Valorie Kondos Field ascended the ranks as an assistant coach and choreographer, co-head coach (1991-94) and then sole head coach since 1995. As head coach, Kondos Field has positioned UCLA as the premier program in collegiate gymnastics by guiding it to an overall record of 438-101-2 with 12 Pac-12 titles, 16 Regional crowns and six NCAA titles (1997, 2000, 2001, 2003, 2004 and 2010). In 2010, UCLA won NCAA, Regional and Pac-10 championships and produced two NCAA individual champions. In 2003, the Bruins recorded an unprecedented five team scores

of 198.0 or better en route to the NCAA title. The 2004 team set an NCAA Championship record by scoring 198.125 in the Super Six Team Finals. In 2001, UCLA gymnasts won the NCAA floor, uneven bars and all-around events and every Bruin who competed earned All-America honors. That year, Kondos Field was voted the NACGC National Coach of the Year for the fourth time.

Kondos Field has coached 16 athletes to 31 NCAA individual titles, has mentored 18 Pac-12 Gymnasts of the Year and 16 Olympians since the year 2000. She also has coached four Honda Award winners - Andrews, Mohini Bhardwaj, Onnie Willis and Kristen Maloney.

An Oct. 12, 2012 inductee, **Stella Umeh** was a key member of UCLA's first NCAA Championship team in 1997. A 10-time All-American, Umeh captured the 1995 and 1998 NCAA floor exercise titles and was dominant at the 1995 Pac-10 Championships, winning the all-around, uneven bars, balance beam and floor exercise titles. In 1998, she captured her second Pac-10 individual all-around title, along with individual titles in floor and beam.

During her career, Umeh was a member of Pac-10 Championship teams in 1995 and 1997, was named the 1998 Pac-10 Gymnast of the Year and earned a total of seven All-Pac-10 honors and 10 All-America honors.

Prior to arriving at UCLA, she competed for Canada at the 1992 Olympic Games and at the World Championships from 1991-93. In 1992, she qualified for event finals at the World Championships on both vault (8th place) and beam (5th place), and in 1993, she was 15th in the all-around and eighth on floor. At the national level, she was a two-time Canadian vault champion. After graduation, Umeh performed for five years with Cirque du Soleil.



**Mohini Bhardwaj** became the second gymnast in as many years to be inducted on Oct. 12, 2013. Bhardwaj won two NCAA team and two NCAA individual titles from 1998-2001 and finished her career as an 11-time All-American and 2001 Honda Award winner. Bhardwaj set numerous scoring records at UCLA, including scoring the second-highest all-around total in NCAA history, 39.975, in 2001. She led UCLA to NCAA team titles in 2000 and 2001 and won the uneven bars in 2000 and floor exercise in 2001. Along with winning the Honda Award in 2001, she was also the Pac-10 and West Region Gymnast of the Year and the AAI Award-winner as the nation's top senior gymnast.

Bhardwaj continued her gymnastics career after graduation, winning the 2001 U.S. National Championship on vault and

helping the U.S. win a bronze medal at the 2001 World Championships. In 2004, she earned a spot on the U.S. Olympic Team, where she served as team captain and led the U.S. to a silver medal. She also qualified for event finals on floor exercise, where she placed sixth. Bhardwaj is now the co-owner and women's program director at Acrovision Sports Center in Bend, Oregon.



# UCLA's Academic Excellence

UCLA gymnasts are not only winners on the floor but winners in the classroom as well. The UCLA gymnastics team regularly ranks as one of the top academic teams on campus and produces several academic award-winners.

Jill Andrews and Kate Richardson are amongst the most honored student-athletes in UCLA history, winning numerous academic awards on top of their athletic achievements. Andrews won the Woody Hayes National Scholar-Athlete Award in 1991 and the NCAA Top VI Award in 1990. She also received

CoSIDA Academic All-America honors twice in her career. Richardson earned Academic All-America honors three times and was selected the Pac-10 Woman of the Year. She was also awarded a NCAA post-graduate scholarship and won the NCAA Today's Top VIII Award.

The Bruins have been especially impressive academically in the new millennium, winning nine CoSIDA Academic All-District honors and placing a UCLA all-time best 11 athletes on the NACGC/W Scholastic All-America team in 2003.



Kate Richardson

## CoSIDA Academic All-Americans

2006	Kate Richardson
2005	Kate Richardson
2004	Kate Richardson
1990	Jill Andrews
1988	Jill Andrews

## CoSIDA Academic All-District

2006	Kate Richardson
2005	Kate Richardson
2004	Kate Richardson
2003	Kristin Parker
	Onnie Willis
2002	Kristin Parker
	Onnie Willis
2001	Kristin Parker
	Onnie Willis

## Woody Hayes National Scholar-Athlete Award

1991	Jill Andrews
------	--------------

## NCAA Post-Graduate Scholarship

2006	Kate Richardson
2003	Kristin Parker
	Onnie Willis
1990	Jill Andrews

## NCAA Top VI/VIII Award

2006	Kate Richardson (Top VIII)
2003	Onnie Willis (Top VIII)
1990	Jill Andrews (Top VI)

## Arthur Ashe Jr. Sport Scholars

2011	Mizuki Sato
	Niki Tom
	Lichelle Wong
2009	Mizuki Sato
	Niki Tom

## Pac-10 Scholar Gymnast of the Year

2009	Ariana Berlin
------	---------------

## NACGC/W Scholastic All-Americans

2013	Kaelie Baer - 3.71 gpa
	Danusia Francis - 3.52
	Samantha Peszek - 3.63
	Alyssa Pritchett - 3.51
	Lichelle Wong - 3.75
	Vanessa Zamarripa - 3.75
2012	Aisha Gerber - 4.00
	Samantha Peszek - 3.66
	Lichelle Wong - 3.51
2011	Aisha Gerber - 3.73
	Danielle Greig - 4.00
	Talia Kushynski - 3.74
	Rachel Luba - 3.78
	Brittani McCullough - 3.67
	Samantha Peszek - 3.60
	Allison Taylor - 3.87
2010	Aisha Gerber - 3.92
	Danielle Greig - 3.62
	Talia Kushynski - 3.67
	Allison Taylor - 3.56
2009	Ariana Berlin - 3.57
	Talia Kushynski - 3.55
2008	Ariana Berlin - 3.66
2007	Ashley Peckett - 4.00
	Michelle Selesky - 3.86
	Ariana Berlin - 3.78
2006	Jalynne Dantzsch - 3.54
	Ashley Peckett - 3.85
	Kate Richardson - 3.67
	Michelle Selesky - 3.75
	Courtney Walker - 3.60
2005	Ashley Peckett - 3.71
	Kate Richardson - 3.69
	Michelle Selesky - 3.75
	Jennifer Sutton - 3.89
	Christie Tedmon - 3.72
2004	Holly Murdock - 3.81
	Ashley Peckett - 3.55
	Kate Richardson - 3.76
	Michelle Selesky - 3.64
	Jennifer Sutton - 3.68
	Christie Tedmon - 3.92
	Yvonne Tousek - 4.0
	Jamie Williams - 3.95
2003	Alyssa Beckerman - 3.60
	Holly Murdock - 3.83
	Kristin Parker - 3.93
	Trishna Patel - 3.65
	Carly Raab - 3.62
	Kate Richardson - 3.85
	Jennifer Sutton - 3.75
	Christie Tedmon - 3.83
	Yvonne Tousek - 3.79
	Jamie Williams - 3.96
	Onnie Willis - 3.89
2002	Natasha Desai - 3.89
	Kristin Parker - 3.83
	Carly Raab - 3.63
	Christie Tedmon - 3.52
	Jamie Williams - 3.89
	Onnie Willis - 3.62
2001	Alyssa Beckerman - 3.5
	Lindsey Dong - 3.55
	Stephanie Johnson - 3.83
	Kristin Parker - 3.68
	Carly Raab - 3.77
	Jamie Williams - 3.68
	Onnie Willis - 3.64
2000	Lindsey Dong - 3.642
	Stephanie Johnson - 3.91
	Kristin Parker - 3.665
	Carly Raab - 3.642
1999	Lindsey Dong - 3.639
	Susie Erickson - 3.76
	Stephanie Johnson - 3.84
	Amy Young - 3.556

## Pac-12 All-Academic Gymnasts

2013	Lichelle Wong, 2nd team (3.39)
	Kaelie Baer, Hon. Mention
	Mattie Larson, Hon. Mention
	Alyssa Pritchett, Hon. Mention
	Vanessa Zamarripa, Hon. Mention
2012	Aisha Gerber, 1st team (3.75)
	Samantha Peszek, 2nd team (3.48)
	Kaelie Baer, Hon. Mention
	Elyse Hopfner-Hibbs, Hon. Mention
	Lichelle Wong, Hon. Mention
2011	Aisha Gerber, 1st team (3.71)
	Talia Kushynski, 2nd team (3.43)
	Elyse Hopfner-Hibbs, Hon. Mention
	Brittani McCullough, Hon. Mention
	Mizuki Sato, Hon. Mention
	Niki Tom, Hon. Mention
	Lichelle Wong, Hon. Mention
2010	Aisha Gerber, 2nd team (3.62)
	Elyse Hopfner-Hibbs, 2nd team (3.41)
	Mizuki Sato, Hon. Mention
	Allison Taylor, Hon. Mention
	Niki Tom, Hon. Mention
2009	Ariana Berlin, 1st team (3.55)
	Marci Bernholtz, Hon. Mention
	Mizuki Sato, Hon. Mention
	Niki Tom, Hon. Mention
2008	Ariana Berlin, 2nd team (3.50)
	Kristina Comforte, 2nd team (3.37)
	Tasha Schwikert, 2nd team (3.22)
	Natalie Padilla, Hon. Mention
2007	Ashley Peckett, 1st team (3.75)
	Michelle Selesky, 2nd team (3.73)
	Ariana Berlin, Hon. Mention
	Kristina Comforte, Hon. Mention
	Janelle Dantzsch, Hon. Mention
	Tasha Schwikert, Hon. Mention
2006	Kate Richardson, 1st team (3.66)
	Ashley Peckett, 2nd team (3.67)
2005	Kate Richardson, 1st team (3.78)
	Christie Tedmon, 1st team (3.72)
	Kristen Maloney, Hon. Mention
	Ashley Peckett, Hon. Mention
2004	Jamie Williams, 1st team (3.85)
	Holly Murdock, 2nd team (3.84)
	Kate Richardson, 2nd team (3.74)
	Christie Tedmon, 2nd team (3.71)
	Jamie Dantzsch, Hon. Mention
	Kristen Maloney, Hon. Mention
	Yvonne Tousek, Hon. Mention
2003	Kristin Parker, 1st team (3.74)
	Onnie Willis, 1st team (3.66)
	Jamie Williams, 2nd team (3.78)
	Alyssa Beckerman, Hon. Mention
	Jamie Dantzsch, Hon. Mention
	Christie Tedmon, Hon. Mention
	Yvonne Tousek, Hon. Mention
2002	Kristin Parker, 1st team (3.73)
	Onnie Willis, 1st team (3.66)
	Alyssa Beckerman, Hon. Mention
	Jamie Dantzsch, Hon. Mention
	Doni Thompson, Hon. Mention
	Yvonne Tousek, Hon. Mention
	Jamie Williams, Hon. Mention
2001	Kristin Parker, 1st team (3.75)
	Onnie Willis, 2nd team (3.55)
	Doni Thompson, Hon. Mention
1999	Susie Erickson, 2nd team (3.4)
1998	Kiralee Hayashi, 1st team (3.01)
	Susie Erickson, Hon. Mention
	Andrea Fong, Hon. Mention
1997	Leah Homma, 1st team (3.27)
	Carmen Tausend, 2nd team (3.48)
	Susie Erickson, Hon. Men. (3.34)
	Kiralee Hayashi, Hon. Men. (3.20)
	Stella Umeh, Hon. Men. (3.04)
1996	Leah Homma, 1st team (3.13)
	Corinne Chee, Hon. Men. (3.13)
1995	Leah Homma, 2nd team (3.18)
	Corinne Chee, Hon. Mention
1994	Corinne Chee, Hon. Mention
	Anne Dixon, Hon. Mention
1993	Carol Ulrich, 1st team (3.27)
	Paula Rasmussen, 2nd team (3.46)
	Michelle Hunt, Hon. Mention
	Gina Pesce, Hon. Mention
1992	Paula Rasmussen, 2nd team (3.43)
	Carol Ulrich, Hon. Men. (3.05)
1991	Natalie Britton, 1st team (3.49)



Ariana Berlin



Ashley Peckett

# Letterwinners, 1979-Present

## —A—

Ambandos, Gigi (1983-84)  
Anderson, Kristin (1986-87)  
Andrews, Jill (1987-90)  
Antolin, Jeanette (2001-04)  
Auld, Kisha (2004-05)

## —B—

Baer, Kaelie (2009-13)  
Beckerman, Alyssa (2001-03)  
Berlin, Ariana (2006-2009)  
Bernholtz, Marci (2008-10)  
Berry, Kim (1983)  
Best, Lisa (1986)  
Bhardwaj, Mohini (1998-01)  
Boyzias, Annie (1985)  
Bremer, Holly (1992-93)  
Britton, Natalie (1988-91)  
**Bynum, Sadiqua (2012-)**

## —C—

Camacho, Treena (1991-94)  
Chan, Melissa (2006-2009)  
Chee, Corinne (1993-96)  
Church, Shavahn (2008)  
Cogan, Cathy (1984-85)  
Cogan, Karen (1982-83)  
Comforte, Kristina (2006-2009)  
Conway, Michelle (2002)  
**Courtney, Olivia (2011-)**  
**Craddock, Ellette (2012-)**  
Curtis, Tracy (1983-84)

## —D—

D'Agostino, Angie (2001)  
Dantzscher, Jalyne (2006)  
Dantzscher, Jamie (2001-04)  
Dantzscher, Janelle (2006-07)  
Degteva, Lena (1997-2000)  
**DeJesus, Sophina (2013-)**  
De La Torre, Monique (2010-13)  
Desai, Natasha (2002)  
Dixon, Anne (1994-97)  
Donaldson, Laurie (1978-80)  
Dong, Lindsey (1999-2002)  
Dovas, Diane (1981)  
Driscoll, Maura (1986-87)  
Dyson, Kaitie (1999)



Talia Kushynski

## —E—

Ehrlich, Michelle (1982-83)  
Erickson, Christy (2001-04)  
Erickson, Susie (1996-99)  
Evans, Susie (1986)

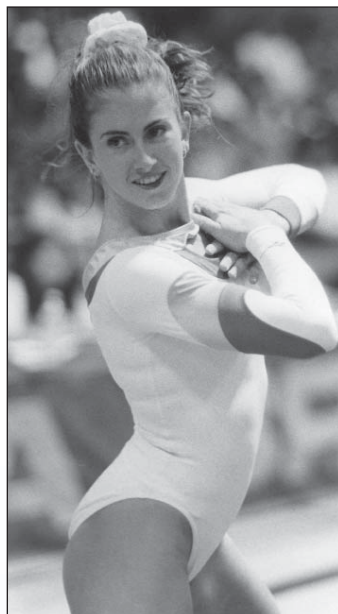

Dee Fischer

## —F—

Faehn, Rhonda (1990-92)  
Fenton, Megan (1992-95)  
Ferrari, Janet (1982-85)  
Fischer, Dee (1993-96)  
Fong, Andrea (1995-98)  
**Francis, Danusia (2013-)**  
Fratton, Tauny (2009-12)  
Frye, Jessica (1988)

## —G—

Galetta, Carin (1986)  
Geiger, Dena (1981)  
Gerber, Aisha (2009-12)  
Goldberg, Lesley (1984-87)  
Graziano, Lisa (1993-94)  
Greenhut, Jennifer (1988-91)  
Greig, Danielle (2010)

## —H—

Hamilton, Kim (1987-90)  
Harmell, Kristin (1994-96)  
Harris, Donna (1979-82)  
Hayashi, Kiralee (1996-99)  
Hedenberg, Kristin (1981)  
Hiley, Lisa (1996-99)  
Homma, Leah (1994-97)  
Hopfner-Hibbs, Elyse (2009-12)  
Hunt, Michelle (1990-93)  
Hyland, Tiffany (2009-11)

## —J—

Jenkins, Ashley (2007-08)  
Johnson, Stephanie (1999-01)  
Jones, Malia (2000-03)

## —K—

Karasik, Le Anne (1979)  
Karl, Laurie (1979)  
Kelly, Renee (1988-91)  
Kemp, Donna (1982-84)  
Kitabayashi, Anne (1980-83)

Kitasoe, Alyssa (2006)  
Knowles, Debbie (1982)  
Kodner, Pam (1985-86)  
Koulous, Deanne (1982-85)  
Kozai, Cassidy (2011-12)  
Kushynski, Talia (2008-11)

## —L—

Lahey, Liz (1994-95)  
Larson, Mattie (2012-13)  
Leader, Cheryl (1979-82)  
League, Suellen (1981-84)  
Lee, Caroline (1985-88)  
**Lee, Christine Peng-Peng (2013-)**  
Li, Anna (2007-10)  
Liu, Ti (2012)  
Luba, Rachel (2011)  
Lucena, Amy (1986-89)

## —M—

Maloney, Kristen (2001-05)  
Marrow, Kareema (1992-95)  
Martin, Ashley (2004)  
Mavity, Yolande (1988-91)  
McCullough, Britanni (2008-11)  
**McDonald, Dana (2012-)**  
McGinnis, Shawn (1987-90)  
McMullin, Karen (1984-87)  
Melcher, Dawn (1980-81)  
Mink, Deborah (1997)  
Moneymaker, Heidi (1997-2000)  
Montera, Kris (1983-84)  
Murdock, Holly (2003-04)

## —N—

Nelson, Karen (1991-94)  
Nelson, Shelley (1985)  
Neustadter, Laura (1988-91)  
Norman, Alexis (1998)

## —O—

O'Connor, Kerry (1986-87)

## —P—

Padilla, Natalie (2007-08)  
Parker, Kristin (2000-03)  
Patel, Trishna (2001-04)  
Peckett, Ashley (2004-07)  
Pesce, Gina (1989-91, 93)  
Peko, Asi (2013)  
**Peszek, Samantha (2011-)**  
Portocarrero, Luisa (1996-99)  
Pritchett, Alyssa (2009-13)

## —R—

Raab, Carly (2000-02)  
Rasmussen, Paula (1990-93)  
Richardson, Kate (2003-06)  
Richelieu, Anjanette (1994)

## —S—

Sato, Mizuki (2008-11)  
**Sawa, Sydney (2011-)**  
Schie, Birgit (1987)  
Schwandt, Rhonda (1984)  
Schwikert, Jordan (2005-08)  
Schwikert, Tasha (2005-08)  
Selesky, Michelle (2004-07)  
Service, Tanya (1986-89)  
Shannon, Courtney (2010)  
Shapiro, Sharon (1980-82)  
Silvestri, Karin (1995-97)  
Smith, Amy (1995-97)  
Smith, Maranda (2006)

Smyth, Sunshine (1994-95)  
Stoner, Alison (1999)  
Stott, Denise (1991-93)  
Strug, Lisa (1988)  
Sutton, Jennifer (2003-05)  
Symons, Jeanette (1980)

## —T—

Takayanagi, Chloe (2010)  
Tasher, Traci (1988-89)  
Tausend, Carmen (1997-98)  
Taylor, Allison (2008-11)  
Taylor, Lisa (1986)  
Tedmon, Christie (2002-05)  
Thompson, Carolina (1994)  
Thompson, Doni (2000-03)  
Thorne, Amy (1990-93)  
Tinti, Trina (1984, 86-87)  
Tom, Niki (2008-11)  
Tousek, Yvonne (2001-04)

## —U—

Ulrich, Carol (1990-93)  
Umeh, Stella (1995-98)

## —V—

Vanden Eykel, Lindsey (2005)  
Velasco, Valerie (1999-2002)

## —W—

Walker, Aimee (2004)  
Walker, Courtney (2004-06)  
Whitcomb, Cassie (2012)  
Williams, Jamie (2001-04)  
Willis, Onnie (2000-03)  
Wilson, Peggy (1980-81)  
Winn, Lori (2004)  
Wong, Lichelle (2010-13)

## —Y—

Yamada, Tracy (1985-87)  
Yoshino, Cathy (1988-90)  
Young, Amy (2000)

## —Z—

Zamarripa, Vanessa (2009-13)  
Zosa, Gigi (1986-89)

Boldface indicates current gymnasts

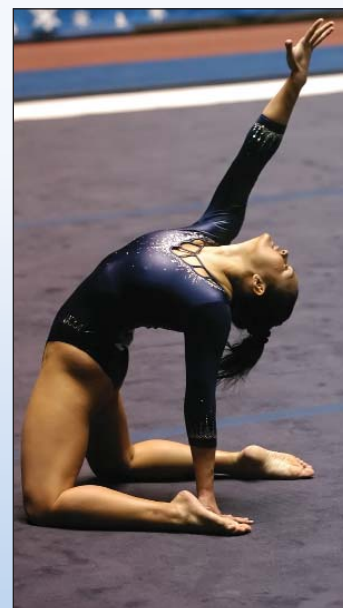

Michelle Selesky



# Bruins in National/International Competition



The 2000 Olympic team, which included Bruins Tasha Schwickert, Kristen Maloney and Jamie Dantzscher, received their Olympic bronze medals ten years later

## UCLA's Olympians

Year	Name	Country	Medal
2012	Jennifer Pinches	Great Britain	
	Anna Li	United States*	
	Danusia Francis	Great Britain*	
	Christine Peng-Peng Lee	Canada (honorary captain)	
2008	Samantha Peszek	United States	Silver Team
	Elyse Hopfner-Hibbs	Canada	
2004	Mohini Bhardwaj	United States	Silver Team
	Tasha Schwickert	United States*	
	Kate Richardson	Canada	
	Marci Bernholtz	Canada*	
2000	Jamie Dantzscher	United States	Bronze Team
	Kristen Maloney	United States	Bronze Team
	Tasha Schwickert	United States	Bronze Team
	Alyssa Beckerman	United States*	
	Michelle Conway	Canada	
	Kate Richardson	Canada	
	Yvonne Tousek	Canada	
	Holly Murdock	Great Britain*	
1996	Yvonne Tousek	Canada	
1992	Luisa Portocarrero	Guatemala	
	Stella Umeh	Canada	
1988	Rhonda Faehn	United States*	
1984	Gigi Zosa	Canada	

\* alternate

## UCLA's U.S. National Team Members

Gigi Ambandos (1979-80)  
 Jeanette Antolin (1995-2000)  
 Alyssa Beckerman (1997-2000)  
 Mohini Bhardwaj (1992-97, 2001, 2004)  
 Melissa Chan (1998, 2000)  
 Shavahn Church (2003)  
 Kristina Comfote (2002-03, 2005)  
 Olivia Courtney (2007-09)  
 Tracy Curtis (1980-81)  
 Jamie Dantzscher (1994-2000)  
 Sophina DeJesus (2009)  
 Anne Dixon (1989)  
 Katie Dyson (1995-97)  
 Rhonda Faehn (1985-88)  
 Jennifer Greenhut (1985)  
 Kim Hamilton (1984-85)  
 Ashley Jenkins (2003)  
 Donna Kemp (1977-78)  
 Mattie Larson (2007-10)  
 Anna Li (2011)  
 Kristen Maloney (1993, 1995-2000)  
 Yolande Mavity (1983-86)  
 Brittani McCullough (2005)  
 Kris Montero (1982)  
 Hallie Mossett (  
 Samantha Peszek (2004-09)  
 Misty Rosas (1987)  
 Jordan Schwickert (2001)  
 Tasha Schwickert (1997-2004)  
 Tanya Service (1982, 1984, 1987)  
 Sharon Shapiro (1976-78, 1979-81)  
 Doni Thompson (1992-95)  
 Trina Tinti (1980-81, 1983)  
 Carol Ulrich (1988)  
 Lindsey Vanden Eykel (1999-2000)  
 Cassie Whitcomb (2006-10)  
 Onnie Willis (1995)  
 Lori Winn (2000)  
 Amy Young (1997)  
 Vanessa Zamarripa (2010)  
 Gigi Zosa (1982)

## Other National Team Members

Marci Bernholtz (Canada)  
 Shavahn Church (Great Britain)  
 Michelle Conway (Canada)  
 Lena Degteva (Canada)  
 Danusia Francis (Great Britain)  
 Aisha Gerber (Canada)  
 Mikaela Gerber (Canada)  
 Leah Homma (Canada)  
 Elyse Hopfner-Hibbs (Canada)  
 Christine Peng-Peng Lee (Canada)  
 Holly Murdock (Great Britain)  
 Ashley Peckett (Canada)  
 Jennifer Pinches (Canada)  
 Luisa Portocarrero (Guatemala)  
 Kate Richardson (Canada)  
 Sydney Sawa (Canada)  
 Birgit Schier (Austria)  
 Yvonne Tousek (Canada)  
 Stella Umeh (Canada)  
 Lichelle Wong (Netherlands)  
 Gigi Zosa (Canada)

## UCLA's U.S. National Champions

Year	Name	Event
2010	Mattie Larson	FX
2004	Tasha Schwickert	UB
2002	Tasha Schwickert	AA, UB, FX
2001	Mohini Bhardwaj	V
	Tasha Schwickert	AA, BB
	Alyssa Beckerman	BB
	Kristen Maloney	V, FX
2000	Jamie Dantzscher	UB
	Kristen Maloney	AA
1998	Kristen Maloney	AA
1995	Doni Thompson	BB
1988	Rhonda Faehn	V
1987	Rhonda Faehn	V
1986	Yolande Mavity	FX
1985	Yolande Mavity	V
1978	Rhonda Schwandt	V
	Sharon Shapiro	V

## UCLA's Canadian Champions

Year	Name	Event
2009	Sydney Sawa	AA, UB
2008	Elyse Hopfner-Hibbs	AA
2007	Marci Bernholtz	UB
2006	Elyse Hopfner-Hibbs	AA, FX
2005	Aisha Gerber	UB
	Elyse Hopfner-Hibbs	BB
2002	Ashley Peckett	BB
2001	Kate Richardson	AA, V, UB, BB
2000	Kate Richardson	V
2000	Yvonne Tousek	AA, UB, FX
1999	Yvonne Tousek	FX, V
1996	Lena Degteva	AA
1995	Lena Degteva	AA
1994	Lena Degteva	BB
1993	Stella Umeh	V
1992	Stella Umeh	V
1991	Leah Homma	FX
1984	Gigi Zosa	UB

## UCLA's British Champions

Year	Name	Event
2012	Jennifer Pinches	BB
2011	Danusia Francis	BB
2010	Danusia Francis	BB, FX
2001	Holly Murdock	V, BB

## UCLA's Austrian Champions

Year	Name	Event
1986	Birgit Schier	AA

## UCLA's Dutch Champions

Year	Name	Event
2009	Lichelle Wong	AA
2008	Lichelle Wong	V
2006	Lichelle Wong	AA, UB, FX

## UCLA's Guatemalan Champions

Year	Name	Event
1991-95	Luisa Portocarrero	AA



Jamie Dantzscher at the 2000 Olympics

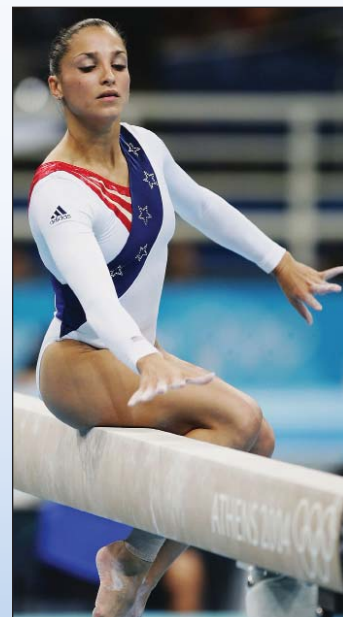

2004 U.S. team captain Mohini Bhardwaj is UCLA's first Olympic medalist (Photo by Andy Lyons/Getty Images)

# Bruins in National/International Competition

## ***UCLA at World Championships***

<b>Year</b>	<b>Name</b>	<b>AA/Event Finish</b>
2011	Anna Li (U.S.)†	DNC, 1st-Team
	Danusia Francis (Great Britain)	5th-Team
	Jennifer Pinches (Great Britain)	5th-Team
	Christine Peng-Peng Lee (Canada)	19th-AA
2010	Mattie Larson (U.S.)	2nd-Team
	Jennifer Pinches (Great Britain)	7th-Team
2009	Sydney Sawa (Canada)	—
2007	Samantha Peszek (U.S.)	1st-Team
	Marci Bernholtz (Canada)	—
	Elyse Hopfner-Hibbs (Canada)	—
	Sydney Sawa (Canada)	—
	Lichelle Wong (Netherlands)	—
2006	Marci Bernholtz (Canada)	—
	Elyse Hopfner-Hibbs (Canada)	16th-AA, 3rd-BB
	Lichelle Wong (Netherlands)	—
2005	Shavahn Church (Great Britain)	20th-AA
	Elyse Hopfner-Hibbs (Canada)	—
2003	Tasha Schwikert (U.S.)	1st-Team
2002	Ashley Peckett (Canada)	—
2001	Mohini Bhardwaj (U.S.)	18th-AA, 7th-V, 3rd-Team
	Tasha Schwikert (U.S.)	5th-AA, 5th-BB, 8th - FX, 3rd-Team
	Holly Murdock (Great Britain)	14th-AA
	Ashley Peckett (Canada)	32nd-AA
	Kate Richardson (Canada)	16th-AA
1999	Jeanette Antolin (U.S.)	—
	Alyssa Beckerman (U.S.)	—
	Jamie Dantzcher (U.S.)	—
	Kristen Maloney (U.S.)	—
	Michelle Conway (Canada)	—
	Kate Richardson (Canada)	19th-AA
	Yvonne Tousek (Canada)	23rd-AA, 8th-FX
1997	Jeanette Antolin (U.S.)†	DNC
	Mohini Bhardwaj (U.S.)	5th-V
	Kristen Maloney (U.S.)	13th-AA, 7th-BB
	Yvonne Tousek (Canada)	20th-AA
1996	Yvonne Tousek (Canada)	—
1995	Doni Thompson (U.S.)	—
	Lena Degteva (Canada)	—
	Yvonne Tousek (Canada)	—
1994	Lena Degteva (Canada)	—
1993	Luisa Portocarrero (Guatemala)	12th-AA
	Stella Umeh (Canada)	15th-AA, 8th-FX
1992	Stella Umeh (Canada)	5th-BB, 8th-V
1991	Luisa Portocarrero (Guatemala)	—
	Stella Umeh (Canada)	17th-AA
1989	Leah Homma (Canada)	28th-AA
1987	Rhonda Faehn (U.S.)	19th-AA
	Birgit Schier (Austria)	—
1985	Birgit Schier (Austria)	—
	Yolande Mavity (U.S.)†	—
1983	Yolande Mavity (U.S.)†	—
	Tanya Service (U.S.)	22nd-AA
	Gigi Zosa (Canada)	—
1979	Rhonda Schwandt (U.S.)†	—
1978	Rhonda Schwandt (U.S.)	4th-V, 9th-AA
1966	Carolyn Hacker (U.S.)	49th-AA

† - alternate

## ***UCLA at Other Major International Events***

<b>Year</b>	<b>Name</b>	<b>Event</b>	<b>Medal</b>
2011	Christine Peng-Peng Lee (Canada)	Pan Am Games	Team Silver
2007	Samantha Peszek (U.S.)	Pan Am Games	Team Gold
	Olivia Courtney (U.S.)	Junior Pan Am Games	Team Gold
	Mattie Larson (U.S.)	Junior Pan Am Games	Team, AA Gold; UB Silver
	Christine Peng-Peng Lee (Canada)	Junior Pan Am Games	Team, V, FX Silver
1999	Jeanette Antolin (U.S.)	Pan Am Games	Team, UB Silver
	Alyssa Beckerman (U.S.)	Pan Am Games	Team Silver
	Michelle Conway (Canada)	Pan Am Games	Team Gold; AA, FX Silver
	Jamie Dantzcher (U.S.)	Pan Am Games	Team Silver
	Kate Richardson (Canada)	Pan Am Games	Team Gold
	Yvonne Tousek (Canada)	Pan Am Games	Team, UB, FX Gold
1999	Mohini Bhardwaj (U.S.)	World Univ. Games	—
	Heidi Money-maker (U.S.)	World Univ. Games	—
	Lena Degteva (Canada)	World Univ. Games	—
1998	Jeanette Antolin (U.S.)	Goodwill Games	—
	Jamie Dantzcher (U.S.)	Goodwill Games	—
	Kristen Maloney (U.S.)	Goodwill Games	BB Gold
1997	Deborah Mink (U.S.)	Maccabiah Games	AA Gold
1995	Lena Degteva (Canada)	Pan Am Games	—
1991	Luisa Portocarrero (Guatemala)	Pan Am Games	—
1988	Leah Homma (Canada)	Junior Pan Am Games	AA Gold
1987	Rhonda Faehn (U.S.)	Pan Am Games	Team Gold
1987	Jill Andrews (U.S.)	World Univ. Games	—
1987	Yolande Mavity (U.S.)	Goodwill Games	—
1983	Trina Tinti (U.S.)	Pan Am Games	Team Gold
1981	Tracy Curtis (U.S.)	Maccabiah Games	AA Gold
1979	Sharon Shapiro (U.S.)	Maccabiah Games	5 Golds
1967	Carolyn Hacker (U.S.)	Pan Am Games	—

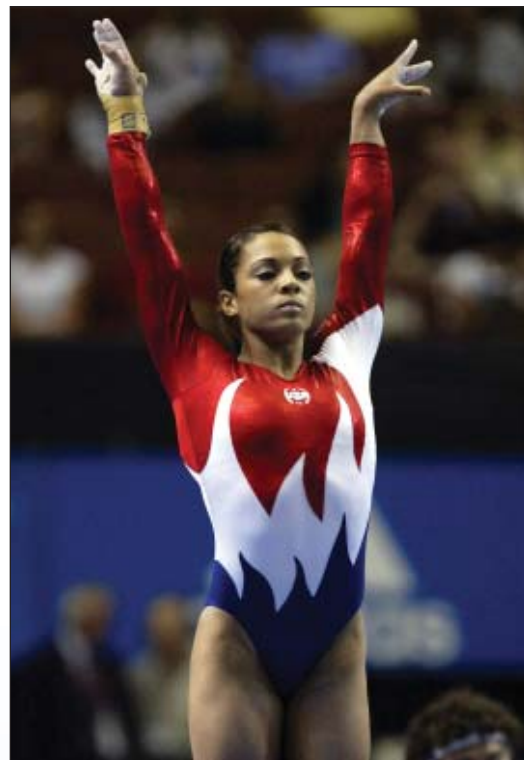

*Tasha Schwikert won a gold medal at the 2003 World Championships and bronze at the 2000 Olympics.*



*Two-time Canadian Olympian Kate Richardson*



# Bruin 10.0 Scorers

## UCLA's Perfect 10s

### Vault (37)

Kareema Marrow - vs. Arizona, Denver, Oregon State, Jan. 22, 1994  
Dee Fischer - NCAA Regionals, Apr. 13, 1996  
Leah Homma - at Magical Classic, Feb. 21, 1997  
Heidi Moneymaker - at Cal, Feb. 11, 2000  
Onnie Willis - UCLA Invite, Feb. 20, 2000  
Lena Degteva - Bruin Classic, Mar. 5, 2000  
Heidi Moneymaker - Bruin Classic, Mar. 5, 2000  
Onnie Willis - at Oregon State, Feb. 16, 2001  
Jamie Dantzschler - at Georgia, Jan. 13, 2002  
Jamie Dantzschler - UCLA Invite, Mar. 3, 2002  
Jeanette Antolin - at Stanford, Feb. 7, 2003  
Jamie Dantzschler - vs. Washington, Feb. 9, 2003  
Jeanette Antolin - at Arizona State, Feb. 16, 2003  
Jamie Dantzschler - at Arizona State, Feb. 16, 2003  
Jeanette Antolin - Pac-10s, Mar. 29, 2003  
Jeanette Antolin - vs. Utah, Jan. 10, 2004  
Kate Richardson - at Minnesota, Jan. 25, 2004  
Jeanette Antolin - at Minnesota, Jan. 25, 2004  
Jeanette Antolin - at California, Feb. 13, 2004  
Jeanette Antolin - vs. Oregon State, Feb. 22, 2004  
Jeanette Antolin - at Washington, Feb. 27, 2004  
Jeanette Antolin - vs. Michigan, Mar. 7, 2004  
Jeanette Antolin - at Florida, Mar. 12, 2004  
Jeanette Antolin - at Pac-10s, Mar. 20, 2004  
Kristen Maloney - at NCAA Regionals, Apr. 3, 2004  
Jeanette Antolin - at NCAA Regionals, Apr. 3, 2004  
Kristina Comforte - at CS Fullerton, Feb. 3, 2006  
Vanessa Zamarripa - at CS Fullerton, Jan. 23, 2009  
Vanessa Zamarripa - vs. Boise St., CSUF, Washington, Feb. 15, 2009  
Vanessa Zamarripa - at Masters Classic, Feb. 22, 2009  
Vanessa Zamarripa - at CS Fullerton, Feb. 26, 2010  
Vanessa Zamarripa - at California, Jan. 15, 2012  
Tauny Frattone - vs. Oklahoma, Mar. 11, 2012  
Vanessa Zamarripa - NCAA Super Six, Apr. 21, 2012  
Vanessa Zamarripa - at Stanford, Feb. 2, 2013  
Vanessa Zamarripa - vs. Arkansas, Mar. 17, 2013  
Vanessa Zamarripa - at Pac-12s, Mar. 23, 2013

**Most 10s on Vault:** Jeanette Antolin (12)

### Uneven Bars (19)

Megan Fenton - at Pac-10s, Mar. 12, 1993  
Leah Homma - at Pac-10s, Mar. 22, 1997  
Jamie Dantzschler - at Maui Invitational, Jan. 5, 2001  
Mohini Bhardwaj - vs. Alabama, Cal State Fullerton, Southern Utah, Jan. 28, 2001  
Jamie Dantzschler - UCLA Invite, Feb. 11, 2001  
Mohini Bhardwaj - at Michigan State, Mar. 11, 2001  
Mohini Bhardwaj - vs. Georgia, Mar. 18, 2001  
Jamie Dantzschler - UCLA Invite, Mar. 3, 2002  
Jamie Dantzschler - Bruin Classic, Jan. 19, 2003  
Yvonne Tousek - vs. Arkansas, Feb. 2, 2003  
Jamie Dantzschler - at Stanford, Feb. 7, 2003  
Jamie Dantzschler - at Arizona State, Feb. 16, 2003  
Jamie Dantzschler - vs. Oregon State, Feb. 22, 2004  
Yvonne Tousek - vs. Michigan, Mar. 7, 2004  
Tasha Schwikert - vs. Nebraska, Jan. 17, 2005  
Kristen Maloney - vs. Florida, Mar. 6, 2005  
Tasha Schwikert - at Pac-10s, Mar. 26, 2005  
Anna Li - at Pac-10s, Mar. 27, 2010  
Anna Li - NCAA Regionals, Apr. 10, 2010

**Most 10s on Uneven Bars:** Jamie Dantzschler (7)

### Balance Beam (7)

Kristen Maloney - at Oregon State, Feb. 16, 2001  
Mohini Bhardwaj - vs. Georgia, Mar. 18, 2001  
Kate Richardson - Bruin Classic, Jan. 19, 2003  
Kate Richardson - at Arizona State, Feb. 16, 2003  
Kate Richardson - vs. Utah, Jan. 10, 2004  
Kate Richardson - vs. ASU, CSUF, Feb. 1, 2004  
Elyse Hopfner-Hibbs - at Georgia, Mar. 6, 2010

**Most 10s on Balance Beam:** Kate Richardson (4)

### Floor Exercise (37)

Amy Thorne - vs. BYU, Feb. 12, 1993  
Kareema Marrow - at NCAA Super Six, Apr. 22, 1995  
Stella Umeh - at NCAA Super Six, Apr. 17, 1998  
Jamie Dantzschler - at Maui Invitational, Jan. 5, 2001  
Mohini Bhardwaj - at Maui Invitational, Jan. 5, 2001  
Kristin Parker - at Stanford, Jan. 19, 2001  
Jamie Dantzschler - at Stanford, Jan. 19, 2001  
Mohini Bhardwaj - vs. Utah, Jan. 21, 2001  
Mohini Bhardwaj - vs. Alabama, Cal State Fullerton, Southern Utah, Jan. 28, 2001  
Jamie Dantzschler - at Oregon State, Feb. 16, 2001  
Kristen Maloney - Bruin Classic, Mar. 4, 2001  
Jamie Dantzschler - Bruin Classic, Mar. 4, 2001  
Onnie Willis - Bruin Classic, Mar. 4, 2001  
Mohini Bhardwaj - vs. Georgia, Mar. 18, 2001  
Jamie Dantzschler - at Pac-10s, Mar. 24, 2001  
Jamie Dantzschler - at CS Fullerton, Jan. 18, 2002  
Jamie Dantzschler - vs. Arizona State, Jan. 20, 2002  
Jamie Dantzschler - at Arizona, Jan. 25, 2002  
Jamie Dantzschler - vs. Stanford, Feb. 10, 2002  
Jamie Dantzschler - at Cal, Feb. 17, 2002  
Jamie Dantzschler - vs. Oregon State, Feb. 23, 2002  
Jamie Dantzschler - UCLA Invite, Mar. 3, 2002  
Jamie Dantzschler - vs. Oregon State, Jan. 2, 2003  
Jamie Dantzschler - Bruin Classic, Jan. 19, 2003  
Kate Richardson - vs. Arkansas, Feb. 2, 2003  
Onnie Willis - vs. Arkansas, Feb. 2, 2003  
Jamie Dantzschler - vs. Washington, Feb. 9, 2003  
Jamie Dantzschler - vs. Arizona, Feb. 23, 2003  
Jamie Dantzschler - at NCAA Regionals, Apr. 12, 2003  
Kate Richardson - vs. ASU, CSUF, Feb. 1, 2004  
Kate Richardson - vs. Oregon State, Feb. 22, 2004  
Jeanette Antolin - vs. Oregon State, Feb. 22, 2004  
Jeanette Antolin - vs. Michigan, Mar. 7, 2004  
Kate Richardson - at Pac-10s, Mar. 20, 2004  
Tasha Schwikert - vs. Cal, Sacramento State, Cal State Fullerton, Jan. 23, 2005  
Tasha Schwikert - vs. Florida, Mar. 6, 2005  
Kristen Maloney - at NCAA Super Six, Apr. 22, 2005

**Most 10s on Floor Exercise:** Jamie Dantzschler (17)

### Perfect 10 Leaders

Jamie Dantzschler - 28  
Jeanette Antolin - 14  
Kate Richardson - 9  
Vanessa Zamarripa - 9  
Mohini Bhardwaj - 8



Amy Thorne - Floor (1)



Megan Fenton - Bars (1)



Kareema Marrow - Vault (1), Floor (1)

# Bruin 10.0 Scorers



Dee Fischer - Vault (1)



Leah Homma - Vault (1), Bars (1)

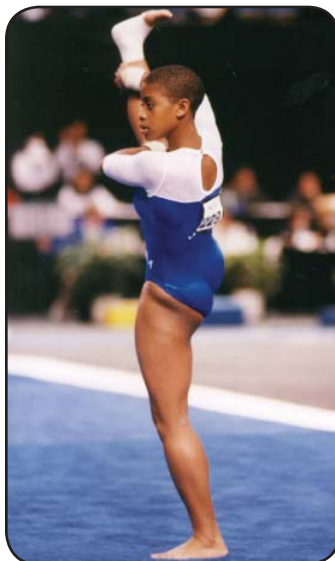

Stella Umeh - Floor (1)



Lena Degteva - Vault (1)

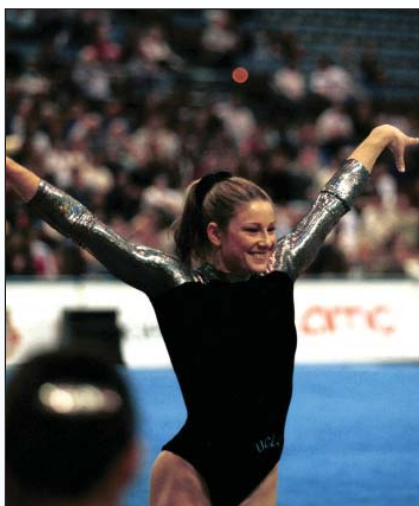

Heidi Moneymaker - Vault (2)



Onnie Willis - Vault (2), Floor (2)



Jamie Dantzscher - Vault (4), Bars (7), Floor (17)



Jeanette Antolin - Vault (12), Floor (2)



Mohini Bhardwaj - Bars (3), Beam (1), Floor (4)



Kristin Parker - Floor (1)



# Bruin 10.0 Scorers



Kristen Maloney - Vault (1), Bars (1), Beam (1), Floor (2)



Yvonne Tousek - Bars (2)



Kate Richardson - Vault (1), Beam (4), Floor (4)



Tasha Schwikert - Bars (2), Floor (2)



Tauny Frattone - Vault (1)



Kristina Comfote - Vault (1)

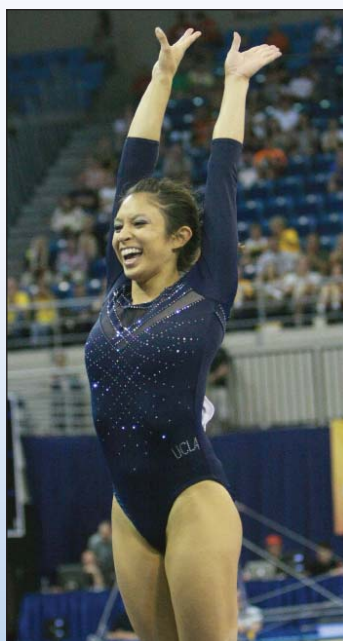

Vanessa Zamarripa - Vault (9)



Elyse Hopfner-Hibbs - Beam (1)



Anna Li - Bars (2)

# Top 10 Scorers

## Vault

1. 10.0	Vanessa Zamarripa	2013
	Tauny Frattone	2012
	Kristina Cornforte	2006
	Jeanette Antolin	2004
	Kristen Maloney	2004
	Kate Richardson	2004
	Jamie Dantzscher	2003
	Onnie Willis	2003
	Heidi Moneymaker	2000
	Lena Degteva	2000
	Leah Homma	1997
	Dee Fischer	1996
	Kareema Marrow	1994

## Bars

1. 10.0	Anna Li	2010
	Kristen Maloney	2005
	Tasha Schwikert	2005
	Jamie Dantzscher	2004
	Yvonne Tousek	2004
	Mohini Bhardwaj	2001
	Leah Homma	1997
	Megan Fenton	1993
9. 9.975	Vanessa Zamarripa	2013
	Ariana Berlin	2007
	Jordan Schwikert	2007
	Kate Richardson	2005
	Jeanette Antolin	2004
	Onnie Willis	2003
	Doni Thompson	2002
	Kristin Parker	2001
	Lena Degteva	2000
	Heidi Moneymaker	2000
	Stella Umeh	1997
	Kareema Marrow	1995

## Beam

1. 10.0	Elyse Hopfner-Hibbs	2010
	Kate Richardson	2004
	Mohini Bhardwaj	2001
	Kristen Maloney	2001
5. 9.975	Vanessa Zamarripa	2010
	Tasha Schwikert	2005
	Onnie Willis	2003
	Leah Homma	1995
9. 9.950	Danusia Francis	2013
	Samantha Peszek	2012
	Brittani McCullough	2011
	Anna Li	2007
	Melissa Chan	2006
	Jeanette Antolin	2004
	Yvonne Tousek	2004
	Malia Jones	2003
	Alyssa Beckerman	2003
	Kristin Parker	2001
	Stella Umeh	1998
	Lena Degteva	1997

## Floor

1. 10.0	Kristen Maloney	2005
	Tasha Schwikert	2005
	Kate Richardson	2004
	Jeanette Antolin	2004
	Jamie Dantzscher	2003
	Onnie Willis	2003
	Mohini Bhardwaj	2002
	Kristin Parker	2001
	Stella Umeh	1998
	Kareema Marrow	1995
	Amy Thorne	1993

## All-Around

1. 39.975	Mohini Bhardwaj	2001
2. 39.900	Jamie Dantzscher	2002
3. 39.875	Jeanette Antolin	2004
4. 39.850	Kate Richardson	2004
5. 39.825	Kristen Maloney	2005
	Tasha Schwikert	2005
7. 39.800	Onnie Willis	2003
8. 39.775	Vanessa Zamarripa	2012
	Heidi Moneymaker	2000
10. 39.750	Leah Homma	1996



Mohini Bhardwaj holds four of the five school records.

Team Total				Team Total - Bars		Team Total - Beam		Team Total - Floor	
1. 198.875	2/22/04	7. 49.550	3/24/12	1. 49.825	2/22/04	1. 49.725	2/16/03	1. 49.875	2/22/04
2. 198.575	2/9/03		1/8/12	2. 49.750	1/5/01	2. 49.700	2/16/01	2. 49.850	3/4/01
3. 198.400	2/16/03		4/10/10	3. 49.725	1/17/05	3. 49.650	3/6/10	3. 49.725	3/29/03
4. 198.350	3/3/02		4/21/12	4. 49.700	2/25/07		1/19/03		2/2/03
5. 198.325	3/7/04		2/15/09		1/28/01	4. 49.625	2/9/03		3/3/02
6. 198.275	1/19/03		1/23/09		2/6/00	5. 49.600	4/16/04		3/24/01
7. 198.250	3/12/04		4/16/04		1/19/03	6. 49.575	3/6/05	4. 49.700	3/7/04
	2/16/01		3/18/01	5. 49.650	4/15/04		2/27/04	5. 49.675	2/9/03
8. 198.175	3/29/03		4/13/00		3/7/04		2/7/03		1/28/01
	2/2/03		3/12/95		3/23/02		2/2/03	6. 49.650	2/23/03
9. 198.125	4/16/04	9. 49.500	4/19/13	6. 49.625	3/24/01		4/20/01		2/16/01
10. 198.050	2/26/12		3/23/13		1/19/03	7. 49.550	1/15/12	7. 49.625	3/16/03
			3/17/13	7. 49.600	3/18/00		2/1/04		1/5/01
			3/11/12		3/12/04		2/22/04		2/6/00
			1/22/12	8. 49.575	3/18/01	8. 49.525	3/25/06	8. 49.600	2/26/12
			4/16/11		3/29/03		3/12/04		1/23/05
			4/9/05		2/9/03		1/19/04		2/13/04
		1/7/05		3/9/01		1/10/04		3/18/01	
3. 49.675	3/12/04		3/7/04	9. 49.550	4/10/10	9. 49.500	4/25/03		1/21/01
	2/8/04		1/25/04		2/14/10		2/26/12		3/20/99
4. 49.650	1/10/03		4/1/00		2/17/02		1/17/05	9. 49.575	3/15/09
	3/5/00		3/18/00		1/21/01		2/8/04		3/6/05
5. 49.625	2/22/04	10. 49.475	2/26/12	10. 49.525	2/16/03		4/26/96		4/16/04
6. 49.575	1/15/12		2/5/12		1/2/03	10. 49.475	4/9/05		4/12/03
	3/13/11		1/23/05		2/10/02		3/7/04		1/2/03
	2/22/09		4/7/01		4/20/01		4/12/03		2/23/02
	2/27/04				4/18/97		3/29/03	10. 49.550	3/17/13
	2/16/01						4/6/02		1/12/13
							3/3/02		4/23/10
						2/23/02		4/1/00	
						4/5/97			



# UCLA's Gymnastics Arenas

## Pauley Pavilion

Home to Bruin athletic teams since 1965, Pauley Pavilion is regarded as one of the finest all-around collegiate facilities in the nation and has been the site of numerous illustrious events, from NCAA Championships, Olympic gymnastics, presidential debates to award shows.

In 1984, the eyes of the world watched as Peter Vidmar, Mitch Gaylord and Tim Daggett led the USA men's gymnastics team to its first ever gold medal. All-around gold medalist Mary Lou Retton captured the hearts of the world with her gutty performance and bubbly personality.

In addition, Pauley Pavilion has served as the site for numerous NCAA events as well as concerts, weddings and the 1988 Presidential Debate between George Bush and Michael Dukakis. In 1994, Pauley Pavilion hosted the 75th Anniversary Convocation celebrating UCLA's years of academic achievement in which the keynote speaker was President Bill Clinton.

Pauley Pavilion is home to the UCLA Gymnastics team and was the site of the 1984, 1998 and 2004 NCAA Women's Gymnastics Championships and will also be the site of the 2013 NCAA Women's Gymnastics Championships. In 2004, UCLA made history in its home arena by winning the national title in Pauley Pavilion with a Championship record score. The UCLA men's gymnastics team won both of their NCAA titles in Pauley Pavilion in 1984 and 1987.

The arena recently underwent a multi-million dollar renovation and reopened in November 2012.

## John Wooden Center

One of the most attractive buildings on the UCLA campus is the John Wooden Center, a 136,000 square foot recreation complex, named after the legendary UCLA basketball coach.

The building serves students, faculty and staff and is a practice site for the Bruin gymnastics team. For the 2012 season, while Pauley Pavilion was undergoing a multi-million dollar renovation, the John Wooden Center hosted UCLA home events for the gymnastics, women's basketball and men's and women's volleyball teams.

Inside the building are nine racquetball courts, two squash courts, a rock-climbing wall, a strength and conditioning room, a basketball gymnasium with three regulation courts and seating for 2,000 people, a volleyball and badminton gymnasium, three dance studios, a gymnastics training center, a matted room for Judo and Karate classes, locker room and saunas, and numerous meeting rooms.

The office phone number for the Wooden Center is (310) 206-8307.

## Pauley Pavilion Records

Vault	10.0	Dee Fischer (UCLA), 4/13/96
		Susan Hines (Florida), 2x (last 4/17/98)
		Karin Lichey (Georgia), 4/17/98
		Onnie Willis (UCLA), 2x (last 3/3/02)
		Jamie Dantzscher (UCLA), 2x (last 2/9/03)
		Elise Ray (Michigan), 3/3/02
		Courtney Norman (Minnesota), 3/3/02
		Carolyn Yernberg (Minnesota), 3/3/02
		Annabeth Eberle (Utah), 1/10/04
		Jeanette Antolin (UCLA), 5x (last 3/7/04)
		Vanessa Zamarripa (UCLA), 2x (last 3/17/13)
		Anna Li (UCLA), 4/10/10
		Mohini Bhardwaj (UCLA), 2x (last 3/18/01)
Bars	10.0	Carly Dockendorf (Washington), 3/29/03
		Elizabeth Jillson (Oregon State), 3/29/03
		Jamie Dantzscher (UCLA), 4x (last 2/22/04)
		Yvonne Tousek (UCLA), 2x (last 3/7/04)
		Tasha Schwikert (UCLA), 1/17/05
		Kristen Maloney (UCLA), 3/6/05
		Liz Tricase (Stanford), 3/5/06

Beam	10.0	Mohini Bhardwaj (UCLA), 3/18/01
		Kate Richardson (UCLA), 3x (last 2/1/04)
		Courtney McCool (Georgia), 3/8/09
Floor	10.0	Stella Umeh (UCLA), 4/17/98
		Mohini Bhardwaj (UCLA), 3x (last 3/18/01)
		Kristen Maloney (UCLA), 3/5/01
		Onnie Willis (UCLA), 3x (last 2/2/03)
		Jamie Dantzscher (UCLA), 8x (last 2/23/03)
		Chrissy Lamun (Oregon State), 3/29/03
		Jeanette Antolin (UCLA), 2x (last 3/7/04)
		Kate Richardson (UCLA), 4x (last 2/22/04)
		Tasha Schwikert (UCLA), 2x (last 3/6/05)
AA	39.975	Mohini Bhardwaj (UCLA), 3/18/01
Team	198.875	UCLA, 2/22/04



Pauley Pavilion was the site of the 1984 Olympic Games and the 2013, 2004, 1998 and 1984 NCAA Women's Gymnastics Championships.

# Year-By-Year Results

## 2013

Overall Record: 16-5; Dual Meet Record: 5-3  
Head Coach: Valerie Kondos Field

Date	Opponent	Result	Score
1/6	..... Southern Utah	..... W	..... 196.15-194.875
1/12	..... Utah	..... W	..... 197.425-195.300
1/25	..... at Arizona State	..... W	..... 196.375-195.600
2/2	..... at Stanford	..... W	..... 196.925-196.200
2/10	..... Washington (195.950)	..... 1st	..... 196.950
	..... UC Davis (194.675), Sacramento State (193.925)		
2/16	..... at Oregon State	..... L	..... 196.075-196.725
2/22	..... at Oklahoma	..... L	..... 197.200-198.375
3/1	..... at Alabama	..... L	..... 196.375-197.075
3/10	..... Michigan (197.550)	..... 2nd	..... 197.075
	..... California (194.925), Iowa State (194.650)		
3/17	..... Arkansas	..... W	..... 197.425-196.600
3/23	..... at Pac-12 Championships	..... 2nd	..... 197.375
4/6	..... at NCAA Regionals	..... 2nd	..... 196.950
4/19	..... at NCAA Semifinals	..... T-2nd	..... 197.200
4/20	..... at NCAA Super Six Team Finals	..... 4th	..... 197.100

## 2012

Overall Record: 17-2-1; Dual Meet Record: 6-2  
Head Coach: Valerie Kondos Field

Date	Opponent	Result	Score
1/8	..... Utah	..... W	..... 196.075-196.025
1/15	..... at California	..... W	..... 196.675-192.500
1/22	..... San Jose State	..... W	..... 197.575-193.200
1/27	..... at Washington	..... L	..... 194.600-195.350
2/5	..... Stanford	..... W	..... 197.250-196.450
2/10	..... at IGI/Chicago Style Classic	..... 1st	..... 196.850
	..... Boise State (196.025), Missouri (195.525), Illinois (195.100)		
2/17	..... at Oregon State (196.775)	..... T-1st	..... 196.775
	..... California (192.350)		
2/26	..... Arizona State	..... W	..... 198.050-194.850
3/2	..... at Georgia	..... L	..... 196.975-197.700
3/11	..... Oklahoma	..... W	..... 197.525-196.475
3/24	..... at Pac-12 Championships	..... 1st	..... 197.425
4/7	..... at NCAA Regionals	..... 1st	..... 197.225
4/20	..... at NCAA Semifinals	..... 1st	..... 197.400
4/21	..... at NCAA Super Six Team Finals	..... 3rd	..... 197.750

## 2011

Overall Record: 16-8; Dual Meet Record: 3-3  
Head Coach: Valerie Kondos Field

Date	Opponent	Result	Score
1/7	..... at Utah	..... L	..... 195.300-195.700
1/9	..... Pac-10 Challenge	..... 2nd	..... 195.925
1/14	..... at Southern Utah	..... L	..... 194.425-194.75
1/23	..... at Stanford	..... L	..... 194.825-196.200
1/28	..... at Oregon State	..... W	..... 196.675-196.625
2/11	..... at IGI/Chicago Style	..... 3rd	..... 196.300
	..... Stanford (196.475), Oregon State (196.350)		
2/21	..... NC State	..... W	..... 197.475-195.025
2/27	..... Minnesota (194.475)	..... 1st	..... 196.650
	..... Denver (193.850)		
3/6	..... Georgia (196.175)	..... 2nd	..... 195.750
	..... Arizona (194.125)		
3/13	..... at Cal St. Fullerton	..... W	..... 197.050-191.050
3/19	..... Pac-10 Championships	..... 2nd	..... 196.750
4/2	..... at NCAA Regionals	..... 1st	..... 197.425
4/15	..... at NCAA Semifinals	..... 3rd	..... 196.500
4/23	..... at NCAA Super Six	..... 2nd	..... 197.375

## 2010

### NCAA Champions

Overall Record: 17-3; Dual Meet Record: 5-3  
Head Coach: Valerie Kondos Field



Date	Opponent	Result	Score
1/9	..... Utah	..... W	..... 196.600-195.125
1/15	..... at Washington	..... W	..... 196.125-194.875
1/22	..... at California (190.375)	..... 1st	..... 194.425
	..... San Jose State (191.950)		
1/24	..... at Stanford	..... L	..... 195.825-196.425

1/31	..... Arizona State	..... W	..... 196.550-193.475
2/5	..... Arizona	..... W	..... 196.725-193.800
2/14	..... Stanford	..... L	..... 195.625-195.975
2/21	..... Oregon State	..... W	..... 197.375-196.325
2/26	..... at Cal St. Fullerton (191.750)	..... 1st	..... 197.250
	..... Utah State (188.700)		
3/6	..... at Georgia	..... L	..... 197.875-197.900
3/14	..... Michigan St. (195.950)	..... 1st	..... 196.525
	..... Cal St. Fullerton (193.875)		
3/27	..... at Pac-10 Championships	..... 1st	..... 197.350
4/10	..... NCAA Regionals	..... 1st	..... 197.825
4/22	..... at NCAA Prelims	..... 1st	..... 196.875
4/23	..... at NCAA Super Six	..... 1st	..... 197.725

## 2009

Overall Record: 17-3; Dual Meet Record: 6-2  
Head Coach: Valerie Kondos Field

Date	Opponent	Result	Score
1/9	..... at Utah	..... L	..... 196.075-196.175
1/18	..... Arizona	..... W	..... 196.325-193.675
1/23	..... at CS Fullerton	..... W	..... 196.6-193.875
1/25	..... California	..... W	..... 197.125-190.575
1/30	..... at Arizona State	..... W	..... 196.225-193.075
2/15	..... Quad Meet	..... 1st	..... 196.375
	..... Boise State (195.7), Washington (194.4), Cal St. Fullerton (193.15)		
2/22	..... at Master's Classic	..... 2nd	..... 196.125-196.225
2/27	..... at Oregon State	..... W	..... 196.575-196.350
3/8	..... Georgia	..... L	..... 196.125-197.725
3/15	..... Nebraska	..... W	..... 196.625-195.850
3/21	..... at Pac-10 Championships	..... 1st	..... 196.725
4/4	..... at NCAA Regionals	..... 2nd	..... 196.625
4/16	..... at NCAA Prelims	..... 4th	..... 196.625

## 2008

Overall Record: 18-6; Dual Meet Record: 8-5  
Head Coach: Valerie Kondos Field

Date	Opponent	Result	Score
1/4	..... at Lady Luck Invitational	..... 1st	..... 194.975
	..... Oregon State (193.875), Arizona State (192.475)		
1/20	..... at Cal St. Fullerton (191.025)	..... 1st	..... 196.125
	..... Brown (183.025), Wisconsin-Eau Claire (176.525)		
1/27	..... Stanford	..... W	..... 195.050-195.025
2/1	..... at Washington	..... W	..... 195.975-194.425
2/8	..... at IGI Chicago Style Meet	..... 1st	..... 196.875
	..... Stanford (196.700), Illinois (194.775), Washington (194.250)		
2/17	..... at California	..... W	..... 195.225-189.425
2/22	..... at Arizona	..... W	..... 196.575-196.050
2/24	..... Utah	..... L	..... 195.825-197.450
3/2	..... Oregon State	..... W	..... 196.775-195.950
3/9	..... Quad Meet	..... 3rd	..... 195.800
	..... Arkansas (196.425), Alabama (195.925), Cal St. Fullerton (192.625)		
3/15	..... at Georgia	..... L	..... 196.925-197.900
3/29	..... at Pac-10 Championships	..... 3rd	..... 196.200
4/12	..... at NCAA Regionals	..... 2nd	..... 196.625
4/24	..... at NCAA Prelims	..... 4th	..... 196.725

## 2007

Overall Record: 15-6; Dual Meet Record: 6-6  
Head Coach: Valerie Kondos Field

Date	Opponent	Result	Score
1/6	..... Washington	..... W	..... 194.0-188.175
1/12	..... at Utah	..... L	..... 195.976-196.325
1/15	..... Stanford	..... L	..... 195.525-196.975
1/19	..... at Cal St. Fullerton (190.425)	..... 1st	..... 196.05
	..... San Jose State (189.175)		
1/21	..... Arizona	..... W	..... 196.75-193.075
1/26	..... at Arizona State	..... W	..... 195.725-195.275
2/10	..... at Denver	..... L	..... 194.8-194.9
2/16	..... at Oregon State	..... L	..... 196.375-196.65
2/25	..... John Wooden Challenge	..... 1st	..... 196.25
	..... Denver (193.7), California (192.45), Cal St. Fullerton (191.925)		
3/4	..... Georgia	..... W	..... 197.15-197.0
3/9	..... at Alabama	..... L	..... 196.475-197.225
3/25	..... at Stanford	..... L	..... 196.25-196.825
3/31	..... at Pac-10 Championships	..... 1st	..... 197.2
4/14	..... at NCAA Regionals	..... 1st	..... 195.975
4/26	..... at NCAA Prelims	..... 3rd	..... 196.475
4/27	..... at NCAA Super Six	..... 4th	..... 196.925

## 2006

Overall Record: 21-6; Dual Meet Record: 11-5  
Head Coach: Valerie Kondos Field

Date	Opponent	Result	Score
1/3	..... at Hawaiian Classic	..... 1st	..... 193.775
	..... Oregon State (191.925), Arkansas (190.625), Washington (190.425), California (189.35), Sacramento St. (188.075)		
1/7	..... Utah	..... L	..... 193.85-194.875
1/20	..... at Washington	..... W	..... 194.6-190.65
1/22	..... Oregon State	..... W	..... 196.075-195.4
2/3	..... at Cal St. Fullerton	..... W	..... 195.925-190.05
2/10	..... at California (190.85)	..... 1st	..... 196.5
	..... Sacramento State (192.5), UC Davis (190.3)		
2/12	..... Washington	..... W	..... 195.55-193.2
2/17	..... at Georgia	..... L	..... 195.2-197.525
2/19	..... Arizona State (194.575)	..... 1st	..... 196.675
	..... Cal St. Fullerton (189.8), UC Davis (187.925)		
2/24	..... at Arizona	..... L	..... 194.7-195.35
3/5	..... Stanford (195.95)	..... 2nd	..... 195.15
	..... San Jose State (193.225)		
3/17	..... at LSU	..... L	..... 195.975-196.825
3/25	..... at Pac-10 Championships	..... 2nd	..... 196.8
4/8	..... at NCAA Regionals	..... 3rd	..... 195.175

## 2005

Overall Record: 20-3; Dual Meet Record: 14-3  
Head Coach: Valerie Kondos Field

Date	Opponent	Result	Score
1/7	..... at Utah	..... L	..... 197.3-197.675
1/14	..... at Oregon State	..... W	..... 194.5-192.875
1/17	..... Nebraska	..... W	..... 197.05-192.65
1/23	..... California (191.175)	..... 1st	..... 197.15
	..... Sacramento St. (190.375), Cal St. Fullerton (190.325)		
1/28	..... at Arizona State	..... W	..... 194.275-193.4
2/4	..... at Michigan	..... L	..... 195.25-196.25
2/11	..... at Cal St. Fullerton	..... W	..... 191.4-189.825
2/13	..... Washington	..... W	..... 196.575-192.6
2/18	..... at Stanford	..... W	..... 196.3-194.625
2/27	..... Georgia (196.5)	..... 2nd	..... 196.1
	..... Arizona (193.625)		
3/6	..... Florida	..... W	..... 197.85-196.65
3/19	..... at Arkansas (195.625)	..... 1st	..... 196.85
	..... Nebraska (196.625), Oregon State (195.55)		
3/26	..... at Pac-10 Championships	..... 1st	..... 197.1
4/9	..... at NCAA Regionals	..... 1st	..... 197.025
4/21	..... at NCAA Prelims	..... 2nd	..... 197.025
4/22	..... at NCAA Super Six	..... 4th	..... 197.15

## 2004

### NCAA Champions

Overall Record: 15-5; Dual Meet Record: 10-4  
Head Coach: Valerie Kondos Field



Date	Opponent	Result	Score
1/10	..... at Utah	..... L	..... 196.375-197.35
1/16	..... at Arizona	..... L	..... 194.625-196.725
1/19	..... at Georgia	..... W	..... 197.85-197.475
1/25	..... at Minnesota	..... W	..... 197.55-196.325
2/1	..... Arizona State (195.925)	..... 1st	..... 197.55
	..... Cal St. Fullerton (191.95)		
2/8	..... Stanford	..... W	..... 197.975-196.425
2/13	..... at California (195.0)	..... 1st	..... 197.8
	..... Seattle-Pacific (190.025)		
2/20	..... at Cal St. Fullerton	..... L	..... 193.6-194.275
2/22	..... Oregon State	..... W	..... 198.875-197.175
2/27	..... at Washington	..... L	..... 197.1-197.225
3/7	..... Michigan	..... W	..... 198.325-195.725
3/12	..... at Florida	..... W	..... 198.25-198.225
3/20	..... at Pac-10 Championships	..... 2nd	..... 197.875
4/3	..... at NCAA Regionals	..... 1st	..... 197.325
4/15	..... NCAA Prelims	..... 1st	..... 197.675
4/16	..... NCAA Super Six	..... 1st	..... 198.125



# Year-By-Year Results

## 2003

### NCAA Champions

Overall Record: 19-2-1; Dual Meet Record: 8-1-1  
Head Coach: Valorie Kondos Field



Date	Opponent	Result	Score
1/2	..... Oregon State	..... W	..... 197.6-195.675
1/10	..... at Utah	..... W	..... 197.225-196.75
1/17	..... at Cal St. Fullerton	..... W	..... 194.1-193.9
1/19	..... Bruin Classic	..... 1st	..... 198.275
	..... California (192.95), Cal St. Fullerton (191.525), UC Davis (189.675)		
1/24	..... at Oregon State	..... L	..... 195.475-195.75
2/2	..... Arkansas	..... W	..... 198.175-193.475
2/7	..... at Stanford	..... T	..... 197.45-197.45
2/9	..... Washington	..... W	..... 198.575-194.8
2/16	..... at Arizona State	..... W	..... 198.4-198.15
2/23	..... Arizona	..... W	..... 197.4-195.275
3/7	..... at Michigan	..... W	..... 197.25-196.775
3/16	..... UCLA Invitational	..... 2nd	..... 196.725
	..... Oklahoma (197.475), UNC (193.75), Rhode Island (189.825)		
3/29	..... Pac-10 Championships	..... 1st	..... 198.175
4/12	..... at NCAA Regionals	..... 1st	..... 197.7
4/24	..... at NCAA Prelims	..... 1st	..... 196.95
4/25	..... at NCAA Super Six	..... 1st	..... 197.825

## 2002

Overall Record: 22-5; Dual Meet Record: 7-3  
Head Coach: Valorie Kondos Field

Date	Opponent	Result	Score
1/11	..... at Super Six Challenge	..... 3rd	..... 195.65
	..... Georgia (196.525), Alabama (195.725), Florida (194.6), LSU (193.825), Penn State (193.375)		
1/13	..... at Georgia	..... L	..... 196.875-197.9
1/18	..... at Cal St. Fullerton (191.95)	..... 1st	..... 192.775
	..... Boise State (189.4)		
1/20	..... Arizona State	..... W	..... 195.325-192.125
1/25	..... at Arizona	..... L	..... 195.1-195.175
2/10	..... Stanford	..... W	..... 196.925-195.025
2/17	..... at UC Invitational	..... 1st	..... 194.825
	..... California (192.825), UC Davis (190.55), UCSB (185.5)		
2/23	..... Oregon State	..... W	..... 197.55-194.925
3/1	..... at Washington (195.0)	..... 1st	..... 197.05
	..... Seattle-Pacific (191.775)		
3/4	..... UCLA Invitational	..... 1st	..... 198.35
	..... Michigan (196.775), Minnesota (196.2), Cal St. Fullerton (194.075)		
3/16	..... at Alabama	..... L	..... 197.0-197.65
3/23	..... at Pac-10 Championships	..... 1st	..... 197.625
4/6	..... at NCAA Regionals	..... 1st	..... 197.425
4/18	..... at NCAA Prelims	..... 2nd	..... 197.1
4/19	..... at NCAA Super Six	..... 3rd	..... 197.15

## 2001

### NCAA Champions

Overall Record: 23-2; Dual Meet Record: 10-1  
Head Coach: Valorie Kondos Field



Date	Opponent	Result	Score
1/5	..... at Maui Invitational	..... 1st	..... 196.2
	..... Nebraska (194.95), Arizona State (191.525)		
1/14	..... at Cal St. Fullerton	..... W	..... 196.825-192.9
1/19	..... at Stanford	..... W	..... 196.925-194.675
1/21	..... Utah	..... W	..... 197.5-195.7

1/26	..... at Arizona State	..... L	..... 196.0-196.35
1/28	..... Alabama (196.975)	..... 1st	..... 197.5
	..... Cal St. Fullerton (194.4), Southern Utah (191.525)		
2/11	..... UCLA Invitational	..... 1st	..... 196.85
	..... Washington (194.675), Cal St. Fullerton (194.575), Arizona (194.4)		
2/16	..... at Oregon State	..... W	..... 198.25-196.375
3/4	..... Bruin Classic	..... 1st	..... 197.7
	..... California (195.025), Utah State (192.225), UCSB (188.575)		
3/9	..... at Michigan	..... W	..... 197.7-197.125
3/11	..... at Michigan State	..... W	..... 195.475-194.0
3/18	..... Georgia	..... W	..... 197.475-197.375
3/24	..... at Pac-10 Championships	..... 2nd	..... 197.8
4/7	..... at NCAA Regionals	..... 1st	..... 197.775
4/19	..... at NCAA Prelims	..... 1st	..... 197.625
4/20	..... at NCAA Super Six	..... 1st	..... 197.575

## 2000

### NCAA Champions

Overall Record: 25-5; Dual Meet Record: 9-1  
Head Coach: Valorie Kondos



Date	Opponent	Result	Score
1/8	..... at Super Six Challenge	..... 5th	..... 193.225
	..... Alabama (195.75), Georgia (195.4), Michigan (194.925), Nebraska (193.325), Florida (193.025)		
1/14	..... at Arizona (192.675)	..... 1st	..... 196.3
	..... Central Michigan (191.85), Iowa (190.775)		
1/17	..... at Cal St. Fullerton	..... W	..... 195.925-191.575
1/28	..... Arizona State	..... W	..... 196.65-191.575
2/6	..... Stanford	..... W	..... 197.8-193.725
2/12	..... at UC Invitational	..... 1st	..... 196.425
	..... California (192.175), UC Davis (187.55), UCSB (185.15)		
2/14	..... at Utah	..... L	..... 195.15-196.35
2/20	..... UCLA Invitational	..... 1st	..... 196.925
	..... Cal St. Fullerton (194.025), Oregon State (193.375), San Jose State (190.0)		
2/27	..... at Washington (196.175)	..... 1st	..... 196.45
	..... Sacramento State (191.125), Alaska-Anchorage (182.475)		
3/5	..... Bruin Classic	..... 1st	..... 197.575
	..... Michigan (196.975), Illinois-Chicago (192.5), UCSB (189.95)		
3/18	..... at Pac-10 Championships	..... 1st	..... 197.7
4/1	..... at NCAA Regionals	..... 1st	..... 197.025
4/13	..... at NCAA Prelims	..... 1st	..... 197.25
4/14	..... at NCAA Super Six	..... 1st	..... 197.3

## 1999

Overall Record: 20-5; Dual Meet Record: 8-5  
Head Coach: Valorie Kondos

Date	Opponent	Result	Score
1/8	..... at Cal St. Fullerton	..... W	..... 191.15-179.0
1/10	..... Georgia	..... L	..... 193.5-195.8
1/16	..... at Penn State (193.825)	..... 2nd	..... 193.525
	..... New Hampshire (190.85)		
1/22	..... at Oregon State	..... W	..... 194.575-194.45
1/31	..... Washington (191.475)	..... 1st	..... 192.35
	..... Maryland (188.4), UCSB (183.575)		
2/5	..... at Stanford (194.05)	..... 2nd	..... 193.9
	..... Penn State (191.65)		
2/12	..... at Arizona State	..... L	..... 194.4-196.325
2/20	..... UCLA Invitational	..... 1st	..... 194.275
	..... Arizona (192.575), Florida (190.475), Cal St. Fullerton (187.375)		
3/7	..... Bruin Classic	..... 1st	..... 196.5
	..... Michigan St. (193.05), Kentucky (191.95), California (191.525)		
3/13	..... at Michigan (197.4)	..... 2nd	..... 195.7
	..... Rutgers (189.075)		
3/20	..... at Pac-10 Championships	..... 1st	..... 197.775
4/10	..... at NCAA Regionals	..... 1st	..... 197.025
4/17	..... at NCAA Prelims	..... 1st	..... 196.425
4/18	..... at NCAA Super Six	..... 5th	..... 195.85

## 1998

Overall Record: 16-6; Dual Meet Record: 5-2  
Head Coach: Valorie Kondos

Date	Opponent	Result	Score
1/9	..... at Georgia	..... L	..... 194.025-195.675
1/18	..... Arizona State (191.175)	..... 1st	..... 193.15
	..... Denver (184.225), UCSB (181.1)		
1/23	..... at Arizona	..... W	..... 192.875-191.55
2/7	..... UCLA Invitational	..... 1st	..... 195.4
	..... Stanford (194.3), Michigan (192.6), Cornell (178.125)		
2/13	..... at California	..... W	..... 195.3-188.7
2/22	..... Bruin Classic	..... 1st	..... 194.55
	..... Oregon State (192.55), Penn State (190.8), Cal St. Fullerton (189.275)		
2/27	..... at Washington	..... L	..... 194.425-195.9
3/6	..... at Shanico Inn-Vitalional	..... 2nd	..... 194.5
	..... Oregon State (195.45), George Washington (187.925), Seattle-Pacific (185.625)		
3/21	..... Pac-10 Championships	..... 4th	..... 194.7
4/4	..... at NCAA West Regionals	..... 2nd	..... 195.1
4/16	..... NCAA Prelims	..... 1st	..... 196.925
4/17	..... NCAA Super Six	..... 5th	..... 195.75

## 1997

### NCAA Champions

Overall Record: 23-2; Dual Meet Record: 3-2  
Head Coach: Valorie Kondos



Date	Opponent	Result	Score
1/10	..... at Cal St. Fullerton	..... W	..... 191.5-189.175
1/12	..... Georgia	..... L	..... 195.725-196.95
1/17	..... at Stanford	..... W	..... 195.625-193.225
1/24	..... at Arizona State	..... L	..... 194.45-195.1
2/1	..... UCLA Invitational	..... 1st	..... 195.15
	..... LSU (192.725), California (190.8), UCSB (186.725)		
2/15	..... BYU	..... W	..... 194.125-193.7
2/21	..... at Magical Classic	..... 1st	..... 196.925
	..... Florida (195.1), Kentucky (194.725), Michigan (194.225)		
3/2	..... Bruin Classic	..... 1st	..... 195.225
	..... Washington (194.225), Boise State (193.025), Cal St. Fullerton (192.15)		
3/7	..... at Shanico Inn-Vitalional	..... 1st	..... 196.5
	..... Nebraska (194.275), Arizona (193.4), Oregon State (193.175), Denver (191.25), UC Davis (187.425)		
3/22	..... at Pac-10 Championships	..... 1st	..... 196.55
4/5	..... at NCAA West Regionals	..... 1st	..... 196.3
4/17	..... at NCAA Prelims	..... 2nd	..... 196.425
4/18	..... at NCAA Super Six	..... 1st	..... 197.15

## 1996

Overall Record: 15-6; Dual Meet Record: 9-3  
Head Coach: Valorie Kondos

Date	Opponent	Result	Score
1/12	..... at Cal St. Fullerton	..... L	..... 190.875-191.375
1/19	..... at Boise State	..... W	..... 192.325-191.05
1/27	..... at Arizona (192.6)	..... 2nd	..... 191.35
	..... Stanford (191.05)		
2/10	..... UCLA Invitational	..... 1st	..... 194.225
	..... BYU (193.8), Arizona (191.525), Cal St. Fullerton (191.125)		
2/16	..... at Oregon State	..... W	..... 194.325-193.2
2/18	..... Washington (192.375)	..... 1st	..... 195.1
	..... UCSB (186.775)		
2/24	..... California (192.3)	..... 1st	..... 194.8
	..... Denver (191.05), Seattle-Pacific (187.0)		
3/8	..... at Arizona State	..... L	..... 195.3-195.625
3/26	..... at Pac-10 Championships	..... 4th	..... 194.625
3/30	..... at BYU	..... W	..... 195.725-194.6
4/13	..... at NCAA West Regionals	..... 1st	..... 195.45
4/25	..... at NCAA Prelims	..... 2nd	..... 195.3
4/26	..... at NCAA Super Six	..... 2nd	..... 197.475

# Year-By-Year Results

## 1995

Overall Record: 26-5; Dual Meet Record: 10-2  
Head Coach: Valorie Kondos

Date	Opponent	Result	Score
1/13	at Cal St. Fullerton	W	190.325-190.025
1/21	Stanford (188.5)	1st	193.275
	UCSB (183.6)		
1/27	at California (186.075)	1st	189.125
	Stanford (188.425), Denver (185.125)		
1/28	Boise State	W	192.05-181.85
2/11	UCLA Invitational	1st	194.7
	Arizona State (191.825), Cal St. Fullerton (190.475), California (186.7)		
2/20	at Utah (196.375)	3rd	194.3
	Michigan (194.675)		
2/26	at Nebraska's Master's Classic	2nd	191.225
	Nebraska (192.05), North Carolina State (189.025), George Washington (186.225)		
3/3	at Arizona (192.675)	1st	195.425
	UCSB (189.0)		
3/5	UCSB	W	194.175-187.85
3/10	at Michigan Invitational	2nd	194.7
	Michigan (196.625), Auburn (187.2)		
3/12	at Bulldog Invitational	2nd	196.475
	Georgia (197.625), Nebraska (193.25), California (191.825), Penn State (191.55), UMass (190.525)		
3/26	at Pac-10 Championships	1st	193.85
4/8	at NCAA West Regionals	1st	196.95
4/20	at NCAA Prelims	1st	196.375
4/21	at NCAA Super Six	4th	196.15

## 1994

Overall Record: 25-3; Dual Meet Record: 10-1  
Head Coaches: Valorie Kondos, Scott Bull

Date	Opponent	Result	Score
1/14	at Stanford	W	188.2-187.275
1/22	Arizona (186.625)	1st	189.4
	Denver (171.1), Oregon State (188.45)		
1/28	at Cal St. Fullerton	W	192.2-188.45
2/4	at Washington	W	191.55-189.5
2/5	at Seattle Pacific	W	191.1-182.075
2/11	at Georgia	L	194.525-195.725
2/19	UCLA Invitational	1st	192.875
	Arizona State (191.4), Auburn (188.65), Illinois (181.275), Michigan (191.95), Minnesota (187.75)		
2/25	at ASU's Southwest Cup	2nd	190.8
	Arizona St. (193.65), UCSB (189.05), Washington (189.85)		
3/4	Cal St. Fullerton (188.15)	1st	191.725
	Michigan State (183.725)		
3/11	at UCSB's Gold Invitational	1st	191.275
	Illinois St. (184.025), New Hampshire (188.325), UCSB (189.275)		
3/12	UCSB	W	193.675-188.275
3/26	at Pac-10 Championships	2nd	193.85
4/9	at NCAA West Regionals	1st	194.3
4/21	at NCAA Prelims	2nd	193.7
4/22	at NCAA Super Six	5th	194.975

## 1993

Overall Record: 19-3; Dual Meet Record: 9-3  
Head Coaches: Valorie Kondos, Scott Bull

Date	Opponent	Result	Score
1/16	Washington	W	189.5-187.1
1/22	at Oregon State	L	190.55-192.9
1/25	at Boise State	W	191.85-190.0
1/29	at Arizona State	L	190.15-191.85
2/6	Cal St. Fullerton	W	192.95-191.0
2/12	BYU	W	193.2-192.5
2/20	UCLA Invitational	1st	194.25
	Arizona State (191.35), California (184.95), Minnesota (184.9), Illinois (183.55)		
2/26	at BYU (191.4)	2nd	191.3
	Southern Utah (186.75)		
3/5	at Cal St. Fullerton (190.3)	1st	193.55
	Southern Utah (187.4), Illinois State (184.1)		
3/7	at Arizona	W	194.35-192.65
3/12	at Pac-10 Championships	1st	194.55
4/3	at NCAA West Regionals	1st	194.1
4/15	at NCAA Prelims	4th	194.125
4/16	at NCAA Super Six	4th	194.925

## 1992

Overall Record: 14-5; Dual Meet Record: 5-3  
Head Coaches: Valorie Kondos, Scott Bull

Date	Opponent	Result	Score
1/18	at Oregon State	L	189.1-191.75
1/25	Georgia	L	189.6-194.0
1/31	at LSU	W	188.9-185.45
2/8	Stanford	W	191.5-187.7
2/14	at Cal St. Fullerton	W	190.6-189.5
2/29	UCLA Invitational	1st	189.85
	Minnesota (185.45), Washington (185.4), New Mexico (185.35), Cal St. Fullerton (183.15), UCSB (179.65)		
3/7	at Arizona	L	189.3-193.75
3/13	West Virginia	W	192.25-182.5
3/21	at California	W	192.25-191.45
3/28	at Pac-10 Championships	3rd	193.65
4/11	at NCAA West Regionals	2nd	192.725
3/24	at NCAA Championships	9th	189.8

## 1991

Overall Record: 19-5; Dual Meet Record: 9-3  
Head Coaches: Valorie Kondos, Scott Bull

Date	Opponent	Result	Score
1/13	at Georgia	L	188.6-192.35
1/19	Arizona (184.5)	1st	187.05
	Cal St. Fullerton (182.4)		
1/25	at Husky Classic	1st	187.95
	Washington (184.15), Seattle Pacific (182.1), Minnesota (179.35)		
2/2	Minnesota (179.3)	1st	189.1
	UCSB (174.25)		
2/16	at Alabama	L	191.15-194.15
2/23	at BYU (190.8)	2nd	188.65
	Southern Utah (180.55)		
3/2-3	UCLA Invitational	2nd	191.0
	Oregon St. (193.25), Arizona St. (189.25), California (185.55)		
3/8	at Stanford (184.8)	1st	185.0
	Ball State (181.8), Alaska-Anchorage (168.85)		
3/16	at Pac-10 Championships	2nd	191.15
3/23	at Cal St. Fullerton	W	192.75-189.1
4/6	at NCAA West Regionals	4th	189.775

## 1990

Overall Record: 17-3; Dual Meet Record: 8-3  
Head Coach: Jerry Tomlinson

Date	Opponent	Result	Score
1/12	Minnesota (177.45)	1st	187.8
	UCSB (167.85)		
1/19	at Oregon State	L	186.5-186.55
1/26	California	W	188.65-178.35
2/4	at Nebraska (190.05)	2nd	189.4
	Cal St. Fullerton (187.65), Washington (184.8)		
2/11	at Arizona State	W	189.5-187.5
2/14	UCLA Invitational	1st	191.45
	Cal St. Fullerton (187.95), Penn St. (187.0), New Mexico (184.2)		
3/2	at Washington	W	190.8-185.45
3/10	at Georgia	L	191.35-192.55
3/17	at Pac-10 Championships	1st	191.5
3/24	at Cal St. Fullerton	W	189.7-188.5
4/7	NCAA West Regionals	1st	192.15
4/15	at NCAA Championships	4th	193.1

## 1989

Overall Record: 23-1; Dual Meet Record: 13-1  
Head Coach: Jerry Tomlinson

Date	Opponent	Result	Score
1/13	UCSB (170.8)	1st	187.4
	Minnesota (177.4)		
1/20	at Arizona (187.4)	1st	189.25
	Boise State (179.25), Iowa State (177.4)		
1/27	at Cal St. Fullerton	W	190.65-189.0
2/3	Nebraska	W	189.8-187.15
2/18	UCLA Invitational	1st	190.95
	Cal St. Fullerton (188.2), Arizona State (188.15), Georgia (187.5), Stanford (183.65)		
2/24	at Nebraska (192.1)	2nd	189.75
	Michigan State (185.05)		
3/4	at Pac-10 Championships	1st	195.2
3/17	at California (182.25)	1st	192.6
	Southern Utah (165.05)		
3/18	at San Jose State (180.2)	1st	192.4
	Cal St. Fullerton (191.2), Southern Utah (168.35)		
4/1	at NCAA West Regionals	1st	193.25
4/14	at NCAA Championships	2nd	192.6

## 1988

Overall Record: 17-0; Dual Meet Record: 7-0  
Head Coach: Jerry Tomlinson

Date	Opponent	Result	Score
1/9	Arizona	W	187.4-182.5
1/23	at Washington	W	190.05-187.4
2/6	UCLA Invitational	1st	189.2
	Oregon State (185.7), Cal St. Fullerton (184.35), Arizona State (183.65), New Mexico (171.15)		
2/12	California (176.5)	1st	185.1
	UCSB (174.35)		
2/26	at Stanford	W	186.35-183.5
3/6	Washington	W	185.7-182.8
3/12	at Georgia	W	189.55-189.15
3/26	at Pac-10 Championships	1st	189.45
4/9	at NCAA West Regionals	2nd	187.2
4/22	at NCAA Championships	3rd	188.8

## 1987

Overall Record: 22-3; Dual Meet Record: 8-3  
Head Coach: Jerry Tomlinson

Date	Opponent	Result	Score
1/9	Wisconsin	W	186.1-173.0
1/16	at Washington State	W	186.85-174.95
1/24	California (174.8)	1st	186.6
	UCSB (166.45)		
1/30	at Cal St. Fullerton	W	184.95-183.35
2/6	Florida	W	186.15-183.25
2/21	UCLA Invitational	1st	190.1
	Arizona State (185.6), Arizona (184.25), Cal St. Fullerton (181.9), Minnesota (181.15)		
2/27	at ASU's Southwest Cup	1st	187.05
	Arizona St. (186.15), Ohio St. (184.05), Nebraska (181.1)		
3/7	at Cal St. Northridge (170.9)	1st	181.4
	Northern Colorado (165.15)		
3/9	at Utah (190.45)	4th	186.1
	Alabama (187.35), Oklahoma (187.3)		
3/28	at Pac-10 Championships	1st	188.45
4/11	at NCAA West Regionals	1st	190.75
4/24	at NCAA Championships	3rd	187.0

## 1986

Overall Record: 14-6; Dual Meet Record: 11-3  
Head Coach: Jerry Tomlinson

Date	Opponent	Result	Score
1/10	at Long Beach St. (163.6)	1st	177.15
	Iowa (153.6), Cal State Chico (152.9)		
1/17	at Cal St. Fullerton	L	179.05-182.0
1/25	Arizona (181.2)	1st	183.3
	Stanford (176.0)		
2/7	Florida (185.5)	2nd	180.15
	Oregon State (177.3)		
2/15	UCLA Invitational	3rd	182.4
	Arizona State (184.95), Cal St. Fullerton (184.15), Nebraska (179.10)		
2/21	Arizona State (185.25)	2nd	183.25
	Nebraska (178.55), Houston Baptist (168.6)		
3/1	Minnesota (178.9)	1st	186.35
	UCSB (170.85)		
3/4	Penn State	W	183.3-181.05
3/22	at Pac West Championships	2nd	185.4
4/5	at NCAA West Regionals	2nd	186.75
4/18	at NCAA Championships	7th	181.7

## 1985

Overall Record: 10-20; Dual Meet Record: 2-9  
Head Coach: Jerry Tomlinson

Date	Opponent	Result	Score
12/28-	at Aloha Gymfest	5th	174.1
29	New Mexico (177.3), Oregon State (176.7), LSU (176.0), Oklahoma (175.5), Maryland (172.05), BYU (168.85), Montana (165.1), UCSB (159.25)		
1/11	at BYU	W	177.65-174.1
1/12	at Utah	L	180.15-187.9
1/19	Arizona State	L	179.5-182.25
2/9	UCLA Invitational	3rd	176.15
	Cal St. Fullerton (182.45), Oregon State (177.3), USC (175.95), BYU (171.7)		
2/16	Utah	L	177.35-185.7
2/22	at Cal St. Fullerton	L	176.4-185.5
3/1	at Arizona (182.1)	2nd	178.55
	California (174.95)		
3/2	at Arizona State (188.85)	4th	177.6
	Nebraska (182.35), California (178.8)		



Year-By-Year Results

3/15 .... at WCAA Championships ..... 6th ..... 176.15  
3/15 .... at NCAA West Regionals ..... 4th ..... 177.6

1984

Overall Record: 22-5; Dual Meet Record: 7-3  
Head Coach: Jerry Tomlinson

Date	Opponent	Result	Score
1/6	at Stanford	W	178.7-172.2
1/7	at California	W	180.75-178.55
1/14	Arizona (177.7)	1st	181.0
	San Diego St. (171.4)		
1/20	at Cal St. Fullerton	W	183.05-182.15
1/21	at USC	W	182.25-177.1
1/28	Long Beach St.	W	178.45-161.35
1/31	at Utah	L	183.2-187.05
2/4	at Cal St. Fullerton	L	185.55-186.7
2/18	UCLA Invitational	1st	187.35
	Arizona State (182.0), Utah State (174.55), USC (174.4), Cal St. Northridge (164.85)		
2/24-25	at Shanico Inn-vitational	1st	179.7
	Arizona (179.4), Ohio State (178.8), Oregon State (178.0), Alabama (177.55), BYU (173.15), Missouri (172.8)		
3/2	Utah	L	185.05-186.55
3/9-10	at WCAA Championships	3rd	183.55
3/24	at NCAA West Regionals	2nd	183.45
4/6-7	NCAA Championships	2nd	185.55

1983

Overall Record: 11-6-1; Dual Meet Record: 4-3  
Head Coach: Jerry Tomlinson

Date	Opponent	Result	Score
1/15	USC	W	180.55-171.4
1/28	at Arizona State	L	181.15-186.25
1/29	at Arizona	W	183.65-178.35
2/4	at Cal St. Fullerton	L	180.4-184.1
2/11	at Utah	L	180.55-186.95
2/12	at Utah State	W	181.85-180.55
2/27	UCLA Invitational	T-2nd	178.85
	Utah (182.8), USC (178.85), Cal St. Northridge (171.3), Maryland (166.4)		
3/13	at Cal St. Fullerton	W	183.4-178.25
3/7	at WCAA Championships	3rd	178.85
3/12	at NCAA West Regionals	2nd	182.95
4/8-9	at NCAA Championships	6th	177.8

1982

Overall Record: 12-9; Dual Meet Record: 5-3  
Head Coach: Jerry Tomlinson

Date	Opponent	Result	Score
1/9	at Kips Invitational	3rd	135.85
	Arizona State (140.85), Cal St. Fullerton (139.0), USC (n/a), Utah State (n/a)		
1/16	at Cal St. Northridge (135.0)	2nd	134.2
	Fresno State (126.25)		
1/23	Arizona (141.4)	1st	143.1
	San Diego St. (141.2)		
2/5	at Cal St. Fullerton	L	141.75-142.95
2/20	at Utah (149.75)	2nd	144.5
	San Diego St. (143.9)		
2/27	UCLA Invitational	3rd	145.05
	Utah (147.0), Cal St. Fullerton (146.20), USC (141.95)		
3/4	Penn State	W	141.7-140.75
3/7	at WCAA Championships	3rd	144.4
3/12	at NCAA West Regionals	1st	144.75
3/26-27	at NCAA Championships	6th	142.4

1981

Overall Record: 23-5; Dual Meet Record: 4-2  
Head Coach: Jerry Tomlinson

Date	Opponent	Result	Score
1/10	at Arizona State	L	138.5-139.0
1/17	Stanford	W	141.5-127.5
2/2	at Utah Invitational	2nd	145.25
	Utah (147.95), Oregon State (144.8), BYU (137.65)		
2/6	at San Diego St. (130.05)	1st	138.5
	Long Beach St. (102.8)		
2/15	UCLA Invitational	2nd	142.75
	Utah (143.1), Oregon State (142.1), Arizona State (141.4), USC (140.4), Minnesota (132.35), Portland St. (121.2), Oregon (86.05)		
2/20	at Penn State	L	143.5-148.1
2/27-28	at Shanico Inn-vitational	2nd	142.25
	Oregon St. (145.9), LSU (141.65), Washington (137.6), BYU (137.35), Nebraska (135.5), Portland St. (121.2), Oregon (86.05)		
3/8	USC	W	143.8-136.4
3/20	at WCAA Championships	1st	145.95
3/27-28	at AIAW Regionals	1st	148.25
4/10-11	AIAW Nationals	2nd	144.10

1980

Overall Record: 20-5; Dual Meet Record: 10-2  
Head Coach: Jerry Tomlinson

Date	Opponent	Result	Score
1/12	at San Jose State (124.4)	1st	139.2
	UCSB (118.5)		
1/26	at Arizona State (137.1)	1st	138.45
	Arizona St. (134.9), Washington (131.15), Calgary (117.95)		
2/1	at Stanford	L	137.2-137.55
2/6	at Long Beach St.	W	129.65-115.0
2/10	USC	W	140.9-128.6
2/15	San Diego St.	W	141.1-137.15
2/23	at Cal St. Fullerton	W	142.7-145.05
2/29	UCLA Invitational	2nd	143.2
	Utah (145.1), Minnesota (140.15), USC (139.15), Utah State (137.7), Arizona (136.55), California (126.35), San Jose State (123.95)		
3/4	Cal St. Northridge	W	134.85-117.8
3/14-15	at WCAA Championships	3rd	139.75
3/21-22	at WIAW Regionals	2nd	142.95
3/29-31	at AIAW Nationals	5th	138.85

1979

Overall Record: 12-12; Dual Meet Record: 2-6  
Head Coach: Lee Ann Lobdill

Date	Opponent	Result	Score
1/6	at Cal Berkeley Invitational	2nd	116.25
	Arizona (117.25), UC Davis (112.8), California (109.65), Sacra- mento State (109.15), Cal State Chico (98.7)		
1/19	at USC	L	121.2-130.25
1/26	Long Beach St.	W	134.55-123.95
2/2	at San Diego St.	L	126.65-128.15
2/3	at Cal St. Fullerton	L	130.35-142.15
2/9	at Utah State	L	128.95-134.95
2/10	at Utah	L	131.65-134.0
2/14	Cal St. Fullerton	L	132.8-138.0
2/23	UCLA Invitational	4th	130.85
	Cal St. Fullerton (140.15), USC (134.05), Utah (133.7), Arizona State (130.0), Arizona (129.9), Long Beach St. (128.2), San Diego St. (127.3)		
2/28	at Cal St. Northridge	W	134.55-124.3
3/9	at WCAA Championships	3rd	134.45
3/16-17	at WIAW Regionals	3rd	135.6
3/29-31	at AIAW Nationals	14th	130.95

1978

Overall Record: 9-6; Dual Meet Record: 4-3  
Head Coach: Lee Ann Lobdill

Date	Opponent	Result	Score
1/6	Long Beach St.	W	132.4-131.15
1/13	Cal St. Fullerton	L	132.85-141.8
1/20	at Arizona State	L	133.05-141.75
1/21	at Arizona	L	126.45-132.4
1/28	San Diego St.	W	133.3-132.05
2/17	USC	W	138.0-137.05
2/23	Utah State	W	140.0-134.4
2/6	UCLA Invitational	2nd	138.4
	USC (143.95), Utah State (136.2), Arizona (135.9), Northern Colorado (130.45)		
3/12	at WCAA Championships	3rd	137.8

1977

Overall Record: 13-12; Dual Meet Record: 5-3  
Head Coach: Lee Ann Lobdill

Date	Opponent	Result	Score
12/4	at Long Beach St. Invitational	3rd	132.0
	Cal St. Fullerton (142.2), USC (137.05)		
1/21	at Colorado	W	130.14-116.2
1/22	at Utah Invitational	3rd	128.15
	Cal St. Fullerton (140.65), Utah (136.95), Arizona (126.25), BYU (66.6)		
1/29	at San Diego St.	W	124.7-121.8
2/3	at Cal St. Fullerton	L	131.0-141.35
2/6	UCLA Invitational	4th	129.5
	Cal St. Fullerton (143.7), USC (139.75), Arizona St. (134.3), Long Beach St. (128.4), Nevada-Reno (126.55), San Diego St. (125.4), Colorado (94.05)		
2/12	Long Beach St.	W	129.05-126.6
2/18	Arizona (133.55)	1st	134.4
	Long Beach St. (130.4)		
2/19	Cal St. Fullerton	L	134.8-136.9
2/26	at USC	L	134.45-140.85
3/12	at WCAA Championships	3rd	141.05
3/18-19	WIAW Regionals	3rd	139.75
4/1-2	at AIAW Nationals	11th	136.4

# All-Time Record and Series Records

- 2010, 2004, 2003, 2001, 2000, 1997 NCAA Championships
- Sixteen Pac-12 Conference Championships
- Twenty Regional Titles
- Twenty-five Top Five National Finishes

## UCLA Year-by-Year Results

Year	Head Coach	Overall Record	Dual Meet	Pac-10 Finish	Reg'l. Finish	Nat'l. Finish
2013	Valorie Kondos Field	16-5	5-3	2nd	2nd	4th
2012	Valorie Kondos Field	17-2-1	6-2	1st	1st	3rd
2011	Valorie Kondos Field	16-8	3-3	2nd	1st	2nd
2010	Valorie Kondos Field	17-3	5-3	1st	1st	1st
2009	Valorie Kondos Field	17-3	6-2	1st	2nd	7th
2008	Valorie Kondos Field	18-6	8-5	3rd	2nd	7th
2007	Valorie Kondos Field	15-6	6-6	1st	1st	4th
2006	Valorie Kondos Field	21-6	11-5	2nd	3rd	—
2005	Valorie Kondos Field	20-3	14-3	1st	1st	4th
2004	Valorie Kondos Field	15-5	10-4	2nd	1st	1st
2003	Valorie Kondos Field	19-2-1	8-1-1	1st	1st	1st
2002	Valorie Kondos Field	22-5	7-3	1st	1st	3rd
2001	Valorie Kondos Field	23-2	10-1	2nd	1st	1st
2000	Valorie Kondos	25-5	9-1	1st	1st	1st
1999	Valorie Kondos	20-5	8-5	1st	1st	5th
1998	Valorie Kondos	16-6	5-2	4th	2nd	5th
1997	Valorie Kondos	23-2	3-2	1st	1st	1st
1996	Valorie Kondos	15-6	9-3	4th	1st	2nd
1995	Valorie Kondos	26-5	11-2	1st	1st	4th
1994	Valorie Kondos	25-3	10-1	2nd	1st	5th
1993	Scott Bull	19-3	9-3	1st	1st	4th
	Valorie Kondos					
1992	Scott Bull	14-5	5-3	3rd	2nd	9th
	Valorie Kondos					
1991	Scott Bull	19-5	9-3	2nd	4th	—
	Valorie Kondos					
1990	Jerry Tomlinson	17-3	8-3	1st	1st	4th
1989	Jerry Tomlinson	23-1	13-1	1st	1st	2nd
1988	Jerry Tomlinson	17-0	7-0	1st	2nd	3rd
1987	Jerry Tomlinson	22-3	8-3	1st	1st	3rd
1986	Jerry Tomlinson	14-6	11-3	2nd	2nd	7th
1985	Jerry Tomlinson	10-20	2-9	(Pac-West) 6th	4th	—
				(WCAA)		
1984	Jerry Tomlinson	22-5	7-3	3rd	2nd	2nd
				(WCAA)		
1983	Jerry Tomlinson	11-6-1	4-3	3rd	2nd	6th
				(WCAA)		
1982	Jerry Tomlinson	12-9	5-3	3rd	2nd	6th
				(WCAA)		
1981	Jerry Tomlinson	23-5	4-2	1st	1st	2nd
				(WCAA)		
1980	Jerry Tomlinson	20-5	10-2	3rd	2nd	5th
				(WCAA)		
1979	Lee Ann Lobdill	12-12	2-6	3rd	3rd	14th
				(WCAA)		
1978	Lee Ann Lobdill	9-6	4-3	3rd	—	—
				(WCAA)		
1977	Lee Ann Lobdill	13-12	5-3	3rd	3rd	11th
				(WCAA)		
1976*	Lee Ann Lobdill	—	—	5th	SCWAC Class II Championships	
1975*	Kirby Weedin	—	—	4th	SCWAC Class II Championships	
1974*	Jennifer Shaw	—	—	1st	SCWAC "B" League Championships	
	Kirby Weedin					
Totals		663-196-3 (.771)	267-110-1 (.708)			

\* Not included in all-time overall records

## Record vs. Opponents\*

Alabama	2-8
Alaska-Anchorage	2-0
Arizona	62-10
<b>Arizona State</b>	<b>53-23</b>
Arkansas	4-1
Auburn	2-0
Ball State	1-0
Boise State	8-0
<b>Bowling Green</b>	<b>First Meeting</b>
Brown	1-0
BYU	11-2
Calgary	1-0
<b>California</b>	<b>62-1</b>
Central Michigan	1-0
Colorado	2-0
Cornell	1-0
CS Chico	2-0
CS Fresno	1-0
CS Fullerton	50-27
CS Northridge	4-1
Denver	7-1
<b>Florida</b>	<b>7-1</b>
George Washington	2-0
Georgia	5-18
Houston Baptist	1-0
Illinois	4-0
Illinois-Chicago	1-0
Illinois State	2-0
Iowa	2-0
Iowa State	2-0
Kentucky	2-0
Long Beach State	17-1
Louisiana State	4-2
Maryland	3-0
Massachusetts	1-0
<b>Michigan</b>	<b>8-6</b>
Michigan State	5-0
Minnesota	14-0
Missouri	2-0
Montana	1-0
Nebraska	11-6
Nevada-Reno	1-0
New Hampshire	2-0
New Mexico	3-1
North Carolina	1-0
North Carolina State	3-0
Northern Colorado	2-0
Ohio State	2-0
Oklahoma	1-4
Oregon	1-0
<b>Oregon State</b>	<b>45-20-1</b>
Penn State	7-2
Portland State	1-0
Rhode Island	1-0
Rutgers	1-0
Sacramento State	6-0
San Diego State	16-1
San Jose State	8-0
Seattle-Pacific	6-0
Southern Utah	7-1
<b>Stanford</b>	<b>47-15-1</b>
UC Davis	8-0
UC Santa Barbara	23-0
USC	15-9-1
<b>Utah</b>	<b>7-24</b>
<b>Utah State</b>	<b>8-1</b>
<b>Washington</b>	<b>56-3</b>
Washington State	2-0
West Virginia	1-0
Wisconsin	1-0
Wisconsin-Eau Claire	1-0

\* Includes invitationals and conference championships.

**Boldface** indicates 2014 opponents



# Media Information

## *UCLA's Primary Media Outlets*

### Newspapers

#### **Los Angeles Times**

202 West First St.  
Los Angeles, CA 90012  
(p)213-237-7145  
(f)213-237-7876  
latimes.com

#### **Orange County Register**

625 N. Grand Ave.  
Santa Ana, CA 92711  
(p)714-796-7817  
(f)714-565-6765  
ocregister.com

#### **Los Angeles Daily News**

21860 Burbank Blvd., Ste. 200  
Woodland Hills, CA 91367  
(p)818-713-3600  
(f)818-713-3436  
dailynews.com

#### **Riverside Press-Enterprise**

3450 14th St.  
Riverside, CA 92501  
(p)951-368-9533  
(f)951-368-9029  
pe.com

#### **South Bay Daily Breeze**

5215 Torrance Blvd.  
Torrance, CA 90509  
(p)310-540-4201  
(f)310-540-3067  
dailybreeze.com

#### **Long Beach Press-Telegram**

604 Pine Ave.  
Long Beach, CA 90844  
(p)562-499-1338  
(f)562-437-8914  
ptconnect.com

#### **Pasadena Star-News/ San Gabriel Valley Tribune**

1210 N. Azusa Canyon Rd.  
West Covina, CA 91790  
(p)626-962-8811  
(f)626-856-2758  
pasadenastarnews.com  
sgvtribune.com

#### **Ventura County Star**

550 Camarillo Center Dr.  
Camarillo, CA 93010  
(p)805-437-0277  
(f)805-482-6167  
venturacountystar.com

#### **UCLA Daily Bruin**

308 Westwood Plaza  
Los Angeles, CA 90095  
(p)310-825-2095  
(f)310-206-0906  
dailybruin.com

### National Newspapers

#### **Associated Press**

221 So. Figueroa, Suite 300  
Los Angeles, CA 90012  
(p)213-626-1200  
(f)213-346-0200  
ap.org

#### **USA Today**

10866 Wilshire Blvd. #890  
Los Angeles, CA 90024  
(p)310-882-2400  
(f)310-882-1901  
usatoday.com

### Television Stations

#### **CBS2 (Ch. 2)**

**KCAL (Ch. 9)**  
4200 Radford Ave.  
Studio City, CA 91604  
(p)818-655-2400

#### **NBC4 (Ch. 4)**

3000 W. Alameda Ave.  
Burbank, CA 91523  
(p)818-840-4237  
(f)818-840-3076

#### **KABC (Ch. 7)**

500 Circle Seven Dr.  
Glendale, CA 91201  
(p)818-863-7677  
(f)818-863-7889

#### **KTLA (Ch. 5)**

5800 Sunset Blvd.  
Hollywood, CA 90028  
(p)323-460-5907  
(f)323-460-5333

#### **KTTV (Ch. 11)**

**KCOP (Ch. 13)**  
1999 S. Bundy Dr.  
Los Angeles, CA 90025  
(p)310-584-2030  
(f)310-584-2450

#### **FSN Prime Ticket**

1150 S. Olive, Suite 350  
Los Angeles, CA 90015  
(p)213-743-7800  
(f)213-763-4633

#### **ESPN**

ESPN Plaza  
Bristol, CT 06010  
(p)860-766-2000

### Radio Stations

#### **AM 570 FOX Sports LA**

3400 W. Olive Ave. #550  
Burbank, CA 91505  
(p)818-559-2252  
(f)818-729-2511

### Gymnastics Outlets

#### **International Gymnast Magazine**

P.O. Box 721020  
Norman, OK 73070  
(p)405-447-9988  
(f)405-973-2627  
intgymnast.com

#### **Inside Gymnastics Magazine**

P.O. Box 88605  
Atlanta, GA 30356  
(p)770-352-7331  
(f)770-234-6733  
insidegymnastics.com

#### **Gymnastike**

gymnastike.org

### **Press Credentials**

Media and photography credentials for UCLA home meets may be obtained by working press only by writing or calling Liza David at the UCLA Sports Information Office, PO Box 24044, Los Angeles, CA 90024, (310) 206-8140, l david@athletics.ucla.edu. All requests should be submitted at least 24 hours in advance. Press and photo credentials can be picked up at the Pauley Pavilion northwest entrance.

### **Photography**

Television and photo credentials entitle video and still photographers to shoot from designated spots on the floor. Please consult with sports information staff to find out where the photography areas are. Flash and strobe photography are strictly forbidden.

### **Interview Policies**

All interviews must be arranged by the Sports Information Office. Athletes have been instructed not to grant any interview, in person or by telephone, not arranged by the Sports Information Office. Telephone numbers are private and will not be released. Please do not expect team members to be available if you have not made prior arrangements.

### **Interview Availability**

The UCLA team is scheduled to practice Tuesday-Friday from 8-11 am at UCLA's Yates Gym in the John Wooden Center. Gymnasts and coaches are available after practice, depending on class schedules. Arrangements for access to the gym must be made in advance to the Sports Information Office. The best time to reach Head Coach Valorie Kondos Field in her office is after 1 pm.

### **Travel Information**

For security purposes, the UCLA Sports Information Office does not release to the general public any travel information for UCLA athletic teams. If you would like to reach a member of the UCLA gymnastics team on the road, please contact the Sports Information Office.

### **Obtaining Information**

UCLA gymnastics news, results, statistics, biographies, Q&As and more can be found at [uclabruins.com](http://uclabruins.com).

### **Live Scoring**

Live scoring is available for all of UCLA's home meets and selected away meets at [uclabruins.com](http://uclabruins.com).

### **Streaming Video**

Live streaming video of non-televvised UCLA home meets will be available at [uclabruins.com](http://uclabruins.com).

### **John Wooden Center**

The John Wooden Center is located on the campus of UCLA. From Los Angeles International Airport, take Century Blvd. east to the San Diego Freeway (405). Take the San Diego Freeway north to Sunset Blvd. going East. Turn right at Westwood Plaza. Parking is straight ahead at Lot 4. A daily parking pass costs \$12.

### **Pauley Pavilion**

Pauley Pavilion is located on the campus of UCLA. From Los Angeles International Airport, take Century Blvd. east to the San Diego Freeway (405). Take the San Diego Freeway north to Wilshire Blvd. East. Turn left on Westwood Blvd. and stop at the parking kiosk. Parking, which costs \$12, is available in Lots 4, 7 or 8, which are adjacent to Pauley Pavilion.

## *Gymnastics Support Staff*



*Lorita Granger*  
Staff Athletic Trainer



*Kylie Buck*  
Student Athletic Trainer



*Corinna Ma*  
Student Athletic Trainer



*Mike Linn*  
Strength & Conditioning Coach



*Brian Campbell*  
Massage Therapist



*Liza David*  
Sports Information



*Rachel Grushkin*  
Marketing/Promotions



*Kevin Chen*  
Academic Counselor

# Administrator Biographies



## Dr. Gene Block

Chancellor / Stanford '70 / 7h Year

Dr. Gene Block became chancellor of UCLA in summer 2007, taking the helm of a world-class institution comprising 37,000 students and 27,000 faculty and staff, with an annual budget of \$3.6 billion. As chief executive officer, he oversees all aspects of the university's three-part mission of education, research and service.

Previously, Dr. Block served as vice president and provost of the University of Virginia, where he also held the Alumni Council Thomas Jefferson Professorship in Biology. With academic expertise in biological clocks, he conducts research on the neurobiology of circadian rhythms in higher organisms, leading a research lab funded by the National Institutes of Health (NIH). From 1991 to 2002, he directed the National Science Foundation's Science and Technology Center for Biological Timing. In 1997, he was named a fellow of the American Association for the Advancement of Science. He has invented a number of devices and holds a patent for a non-contact respiratory monitor for the prevention of Sudden Infant Death Syndrome.

Dr. Block joined the faculty of the University of Virginia in 1978 as an assistant professor of biology. He served as vice provost for research from 1993 to 1998 and then as vice president for research and public service until his appointment as vice president and provost in 2001. He also headed an NIH graduate training program aimed at increasing the number of scientists from underrepresented groups. In 1998, he received the Commonwealth of Virginia's Outstanding Public Service Award for his work with Virginia's business community.

A native of Monticello, NY, Dr. Block holds a bachelor's degree in psychology from Stanford University and a master's and Ph.D. in psychology from the University of Oregon. He also completed a postdoctoral fellowship at Stanford, working with the late Colin Pittendrigh, "the father of biological timing" and distinguished biologist and former Stanford President, Donald Kennedy. Dr. Block and his wife, Carol, have two adult children.



## Dan Guerrero

Athletic Director / UCLA '74 / 12th Year

In over 11 years at UCLA, Dan Guerrero has clearly established a pattern of "image and substance" that few in his profession can match. UCLA has won 110 NCAA team championships, a figure unmatched by any institution in the nation. UCLA teams have won 24 NCAA championships in 18 different sports since his appointment, another national leader, finished second 21 times and have enjoyed an additional 43 Top Five finishes.

In the last 11 years, UCLA has finished second three times (2007-08, 2006-07 and 2005-06), third four times (2004-05, 2003-04, 2011-12, 2012-13), fourth (2009-10), sixth (2002-03), 11th (2010-11) and 16th (2008-09) in the race for the Learfield Sports Directors' Cup. UCLA won its first Capital One Cup for men's sports in 2013, vaulting to the top of the standings after the baseball team won the College World Series for the first time ever.

Over the past decade, Guerrero has earned numerous honors. In May 2010, he was honored by the Black Coaches and Administrators organization as the

Dr. Myles Brand BCA Administrator of the Year. In April 2010, he was honored by CORO Southern California, a non-profit organization that trains civic leaders. In June of 2007, he was named the NACDA Division I West Region Athletic Director of the Year.

Guerrero has extensive experience in committee work at both the NCAA and conference level. He is currently a member of the Pac-12 Athletic Directors Television, the Pac-12 Men's Basketball Tournament, and the Pac-12 Rose Bowl Management committees as well as serving as the Pac-12 AD Liaison to Men's Basketball Coaches. In addition, he is a member of the NCAA Division I Baseball Committee, the BCS Athletic Directors Advisory Group and was the 2011-12 president of NACDA.

Resource development has always been one of Guerrero's strong points. Last year, a tremendous seven-year, multi-million dollar extension with adidas, equipment provider for all of UCLA's 25 sports, took effect. In 2004-05, he completed a new multi-million dollar agreement with ISP Sports (now IMG College), a premier national collegiate sports marketing organization.

Guerrero came to UCLA from UC Irvine, where he had served as UCI's fifth permanent Director of Athletics for 10 years (1992-2002) and was named the 2001-02 Division I-AA/I-AAA West Region NACDA Athletic Director of the Year. Prior to arriving at UC Irvine, Guerrero led Cal State Dominguez Hills to national prominence while serving as Athletic Director from 1988-92.

Guerrero received his Bachelor's degree from UCLA in 1974 and played second base for the Bruins for four years. He is married to the former Anne Marie Aniello, and they have two grown daughters.



## Petrina Long

Senior Associate Athletic Director/SWA / California '77 / 10th Year

Petrina Long enters her 10th year as senior associate athletic director/senior women's administrator at UCLA, having joined the staff in June of 2004. Long has oversight responsibility for several sports, including women's basketball, women's volleyball, softball and gymnastics, as well as several administrative areas, among them academic services, compliance, equity issues, and governmental relations.

Long came to UCLA from UC Irvine, where she had served as senior associate athletic director/senior women's administrator since 1993, working closely with Bruin athletic director Dan Guerrero. She also served as UCI's interim athletic director following Guerrero's departure to UCLA.

In addition to her UCLA commitments, Long is also extensively involved in a number of areas relating to intercollegiate athletics. She currently serves as chair of the new NCAA Recruiting Cabinet after serving for three years as chair of the NCAA Academics and Eligibility Cabinet (AEC) Subcommittee on Recruiting. Long also serves on the NCAA Men's Volleyball Committee. On the conference level, Long is an administrative liaison to several sports, including

women's volleyball, cross-country, track & field, and men's soccer (MPSF). She is also a past chair of the Senior Women's Administrative Committee (SWAC) and is currently a member of the Women's Basketball Tournament Committee.

During her 11 years at UCI, Long supervised several of the university's 23 sports teams, as well as academic and student support, compliance and sports medicine. In addition, she was active in numerous groups on campus and in the community. Her campus activities included serving on the Chancellor's Advisory Committee on Intercollegiate Athletics (CACIA), and chairing the Diversity Development Program Board for two years. She was a board member of the Irvine Chamber of Commerce for several years and has been a school volunteer in the city of Tustin. Long was a member of the Big West Council and previously chaired the Big West Compliance Committee for two years. She also served on the Executive Committee of both the Big West Conference and the Mountain Pacific Sports Federation.

Prior to her tenure at UCI, Long spent nine years at Columbia University, serving in both the associate and assistant athletics director positions. She was the Assistant Athletics Director for Academic Affairs at Southern Methodist University from 1982-84 and was an advisor for student-athletes at the University of California, Berkeley, from 1979-82.

Long received her B.A. degree in Anthropology from the University of California, Berkeley, in 1977 and her Master's degree in Anthropology from Columbia in 1992. She and her husband, Sam McCamey, have a daughter, Samantha, and two sons, Monte and Traland.

## Key Athletic Department Staff

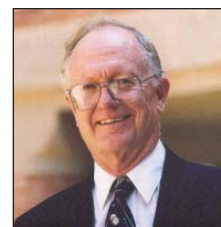

Don Morrison  
Faculty Athletic Rep.



Gavin Crew  
Championships Coordinator



Tina Pitts  
Administrative Asst.



Paul Brown  
Event Management

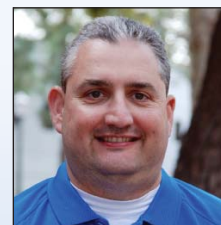

Pete Maglieri  
Equipment Room



# Academic & Student Services (AS2)

## Mission Statement: S.U.C.C.E.S.S.

### **“Student-athletes Understand that Character Creates Educational Self-Sufficiency”**

The mission of the UCLA Academic & Student Services office (AS2) and its S.U.C.C.E.S.S. Program is to provide an interactive learning environment that emphasizes life-long learning habits, goal setting, teamwork, leadership and character. Centered on the idea of the self-sufficient, independent learner, the S.U.C.C.E.S.S. Program features academic counseling, academic and student support services, and student-athlete development programs that support and encourage student-athletes to reach their full potential academically and personally.

The AS2 team promotes a healthy balance between academics and athletics and embraces UCLA's "True Bruin" philosophy setting forth the ethical standards of integrity, excellence, accountability, respect and service. Our commitment is to assist student-athletes in their transition to the university, earning their UCLA degree, and develop their skills and confidence to be champions in life.



#### Academic & Student Services Staff

Dr. Christina Rivera – Associate Athletic Director, Academic & Student Services  
Mike Casillas – Director, Student-Athlete Counseling & Athletics Peer Learning  
Tim Anderson – Associate Director, Academic & Student Services  
Kevin Chen – Academic Counselor  
Lisa Chow – Staff Associate  
Ric Coy – Associate Director, Academic & Student Services  
Ja'Nae Davis – Manager, Athletics Peer Learning Lab  
Rachel DeShong – Office Assistant, Athletics Peer Learning Lab  
Angie Dolan – Assistant Learning Specialist  
Andrea Fisher – Learning Specialist  
Jo Guest – Program Assistant, Athletics Peer Learning Lab  
Linda Lassiter – Academic Counselor  
Grace Murray – Learning Specialist  
Joanne Suechika – Academic Counselor  
Nick Thornton – Eligibility Coordinator  
Sabrina Youmans – Senior Learning Specialist

## UCLA's

### Academic & Student Services Office

#### ACADEMIC COUNSELING

- Program Planning & Course Selection
- Degree Progress Report Checking
- Priority Enrollment
- Major Exploration
- Graduate & Professional School Referrals
- Academic Difficulty Counseling

#### ACADEMIC SUPPORT SERVICES

- Academic Mentoring
- Peer Learning Sessions
- Learning Specialists
- Midterm Progress Reports
- Learning Strategies & Educational Assessments
- Summer Bridge Program

#### STUDENT SUPPORT SERVICES

- Orientation Programs
- Academic Travel Coordinator
- Learning Center Computer Lab
- Scholar-Athlete Banquet
- Bruin Athletics Graduation Celebration
- Awards & Postgraduate Scholarships
- Student-Athlete Assistance Fund

#### STUDENT-ATHLETE DEVELOPMENT

- Personal Development  
(Health Education, Life Skills Workshops & Team Building)
- Wooden Academy: Teamwork, Leadership & Character
- Bruin Athletic Council (BAC)
- Student-Athlete Mentors (SAMS)
- Community Outreach
- Professional Development  
(Career Exploration, Internships, Resume & Interviewing Skills)





# UCLA-NCAA Postgraduate Scholarship Winners (68)



**Alaizah Koorji**  
Rowing, 2011



**Andrea Remyense**  
Tennis, 2011



**Kyle Shackleton**  
Track/CC, 2009



**Drew Shackleton**  
Track/CC, 2009



**Chris Joseph**  
Football, 2008

## NCAA Postgraduate Scholarship Winners (68)

### Football (18)

1966-67 Ray Armstrong\*  
1966-67 Dallas Grider  
1969-70 Greg Jones  
1973-74 Steve Klosterman  
1975-76 John Sciarra  
1976-77 Jeff Dankworth  
1977-78 John Fowler  
1982-83 Cormac Carney  
1983-84 Rick Neuheisel  
1985-86 Mike Hartmeier  
1989-90 Rick Meyer  
1992-93 Carlton Gray  
1995-96 George Kase  
1998-99 Chris Sailer  
Shawn Stuart  
1999-00 Danny Farmer  
2007-08 Chris Joseph  
2012-13 Jeff Locke

### Men's Gymnastics (1)

1991-92 Scott Keswick

### Men's Soccer(1)

1997-98 Josh Keller

### Men's Basketball (5)

1968-69 Kenny Heitz  
1970-71 Terry Schofield  
1979-80 Kiki Vandeweghe  
1992-93 Richard Petruska  
1994-95 George Zidek\*

### Men's Swimming (8)

1975-76 Tim McDonnell  
1978-79 Dan Stephenson  
1984-85 Bruce Hayes  
1984-85 Pat Thomas  
1985-86 Steve Martz  
1986-87 Brian Jones  
1991-92 Andrea Cecchi  
1992-93 David Fleck (diving)

### Men's Tennis (1)

1995-96 Srdjan Muskatirovic

### Men's Track and Field (5)

1977-78 Willie Banks  
1994-95 John Godina  
1997-98 Josh Johnson  
2008-09 Drew & Kyle Shackleton

### Men's Volleyball (4)

1970-71 Ed Machado  
1981-82 Karch Kiraly  
1986-87 Asbjorn Volstad  
1996-97 Trong Nguyen\*

### Men's Water Polo (4)

1982-83 Brian Black  
1995-96 Thomas Wong  
1999-00 Parsa Bonderson  
2000-01 Sean Kern

### Women's Basketball (1)

1985-86 Anne Dean

### Women's Golf (1)

1985-86 Kay Cockerill

### Women's Gymnastics (4)

1989-90 Jill Andrews  
2002-03 Kristin Parker  
2002-03 Onnie Willis  
2005-06 Kate Richardson

### Women's Rowing (1)

2010-11 Alaizah Koorji

### Softball (2)

1992-93 Lisa Fernandez  
1994-95 Jennifer Brundage

### Women's Swimming (5)

1995-96 Annette Salmeen  
1999-00 Keiko Price  
2000-01 Brigid Dwyer  
2001-02 Katie Younglove  
2003-04 Kristen Lewis

### Women's Tennis (2)

1983-84 Karen Dewis  
2010-11 Andrea Remyense

### Women's Track and Field (3)

1996-97 Amy Acuff  
1997-98 Nada Kawar  
2006-07 Jacqueline Nguyen

### Women's Volleyball (2)

1993-94 Julie Bremner  
2000-01 Elisabeth Bachman

\*Alternate Selections

### Capital One

#### All-American Hall of Fame (8)

1988 Donn Moomaw, FB  
1990 Jamaal Wilkes, BB  
1994 Bill Walton, BB  
1994 Coach John Wooden, BB  
1999 John Fowler, BB  
2005 Cormac Carney, FB  
2009 Karch Kiraly, VB  
2011 Julie Bremner-Romias, VB

#### NCAA Silver Anniversary Award (8)

1978 Rev. Donn Moomaw, Football '53  
1981 Willie Naulls, Basketball '56  
1994 Kareem Abdul-Jabbar, Basketball '69  
1999 Bill Walton, Basketball '74  
2003 Ann Meyers, Basketball '78  
2008 Dot Richardson, Softball, '82  
Cormac Carney, Football, '82  
2010 Jackie Joyner-Kersey, BB-Track, '85

### Rhodes Scholarships (5)

1925 John Olmsted, Tennis  
1962 William Zeltonoga, Wrestling  
1969 Harold Griffin, Football  
1996 Annette Salmeen, Swimming  
2008 Chris Joseph, Football

#### NCAA Theodore Roosevelt Award (4)

1977 Tom Bradley, Former LA Mayor  
1984 Rafer Johnson, Calif. Special Olympics  
1996 John Wooden, Former UCLA BB Coach  
2003 Donna de Varona, Commission on Title IX

### NCAA Top Eight Award (14)

1975-76 John Sciarra, FB  
1976-77 Jeff Dankworth, FB  
1981-82 Karch Kiraly, VB  
1982-83 Cormac Carney, FB  
1988-89 Carnell Lake, FB  
1989-90 Jill Andrews, GYM  
1992-93 Carlton Gray, FB  
1992-93 Scott Keswick, GYM  
1993-94 Lisa Fernandez, SB  
1993-94 Julie Bremner, VB  
1996-97 Annette Salmeen, SW  
2001-02 Stacey Nuveman, SB  
2003-04 Onnie Willis, GYM  
2006-07 Kate Richardson, GYM



# UCLA Undergraduate Majors and Minors

## COLLEGE OF LETTERS AND SCIENCE

African Languages  
Afro-American Studies  
American Indian Studies  
American Literature and Culture  
Ancient Near Eastern Civilizations  
Anthropology  
Arabic  
Art History  
Asian American Studies  
Asian Humanities  
Asian Religions  
Astrophysics  
Atmospheric, Oceanic and Environmental Sciences  
Biochemistry  
Biology  
Biophysics  
Business Economics<sup>1</sup>  
Central and East European Languages and Cultures  
Chemistry  
Chemistry, General<sup>2</sup>  
Chemistry/Materials Science  
Chicana and Chicano Studies  
Chinese  
Classical Civilization  
Cognitive Science<sup>1</sup>  
Communication Studies<sup>3</sup>  
Comparative Literature  
Computational and Systems Biology<sup>1</sup>  
Earth and Environmental Science  
East Asian Studies  
Ecology, Behavior, and Evolution  
Economics<sup>1</sup>  
English  
Environmental Science  
European Studies  
French  
French and Linguistics  
Geography  
Geography/Environmental Studies  
Geology  
Geology/Engineering Geology  
Geology/Paleobiology  
Geophysics/Applied Geophysics  
Geophysics/Geophysics and Space Physics  
German  
Global Studies<sup>1</sup>  
Greek  
Greek and Latin  
Hebrew  
History<sup>1</sup>  
Human Biology and Society<sup>1</sup>  
International Development Studies<sup>1</sup>  
Iranian Studies  
Italian  
Italian and Special Fields  
Japanese  
Jewish Studies  
Korean  
Latin  
Latin American Studies

Linguistics  
Linguistics, Applied  
Linguistics and Anthropology  
Linguistics and Asian Languages and Cultures  
Linguistics and Computer Science  
Linguistics and English  
Linguistics and French  
Linguistics and Italian  
Linguistics and Philosophy  
Linguistics and Psychology  
Linguistics and Scandinavian Languages  
Linguistics and Spanish  
Marine Biology  
Mathematics  
Mathematics, Applied  
Mathematics/Applied Science  
Mathematics/Atmospheric and Oceanic Sciences  
Mathematics/Economics  
Mathematics for Teaching  
Mathematics of Computation  
Microbiology, Immunology, and Molecular Genetics<sup>1</sup>  
Middle Eastern and North African Studies  
Molecular, Cell, and Developmental Biology  
Music History  
Neuroscience  
Philosophy  
Physics  
Physiological Science  
Political Science<sup>1</sup>  
Portuguese  
Psychobiology<sup>1</sup>  
Psychology<sup>1</sup>  
Religion, Study of  
Russian Language and Literature  
Russian Studies  
Scandinavian Languages and Cultures  
Sociology<sup>1</sup>  
Southeast Asian Studies  
Spanish  
Spanish and Community and Culture  
Spanish and Linguistics  
Spanish and Portuguese  
Statistics  
Women's Studies  
Individual Field of Concentration<sup>2</sup>  
Undeclared—Humanities<sup>4</sup>  
Undeclared—Life Sciences<sup>4</sup>  
Undeclared—Physical Sciences<sup>4</sup>  
Undeclared—Social Sciences<sup>4</sup>

## SCHOOL OF THE ARTS AND ARCHITECTURE

Architectural Studies<sup>3</sup>  
Art  
Design | Media Arts  
Ethnomusicology  
[Jazz Studies, World Music]  
Music  
[Composition, Performance, Music Education]

World Arts and Cultures  
[Dance, World Arts and Cultures]  
Individual Field of Concentration<sup>2</sup>

## HENRY SAMUEL SCHOOL OF ENGINEERING AND APPLIED SCIENCE

Aerospace Engineering  
Bioengineering  
Chemical Engineering  
Civil Engineering  
Computer Science  
Computer Science and Engineering  
Electrical Engineering  
Materials Engineering  
Mechanical Engineering  
Undeclared—Engineering and Applied Science<sup>4</sup>

## SCHOOL OF NURSING

Nursing—Generic/Prelicensure

## SCHOOL OF THEATER, FILM AND TELEVISION

Film and Television<sup>3</sup>  
Theater  
Individual Field of Concentration<sup>2</sup>

## UNDERGRADUATE MINORS

Accounting  
African Studies  
Afro-American Studies  
American Indian Studies  
Anthropology  
Applied Development Psychology  
Arabic and Islamic Studies  
Armenian Studies  
Art History  
Asian American Studies  
Asian Humanities  
Asian Languages  
Atmospheric and Oceanic Sciences  
Biomedical Research  
Central and East European Studies  
Chicana and Chicano Studies  
Civic Engagement  
Classical Civilization  
Cognitive Science  
Comparative Literature  
Conservation Biology  
Digital Humanities  
Disability Studies  
Earth and Environmental Science  
Education Studies  
English  
Environmental Engineering  
Environmental Systems and Society  
European Studies  
Film, Television, and Digital Media  
French  
Geochemistry  
Geography  
Geography/Environmental Studies  
Geology

Geophysics and Planetary Physics  
Geospatial Information Systems and Technologies  
German  
Germanic Languages  
Gerontology  
Global Studies  
Greek  
Hebrew and Jewish Studies  
History of Science and Medicine  
Human Complex Systems  
Italian  
Labor and Workplace Studies  
Language, Interaction, and Culture  
Language Teaching  
Latin  
Latin American Studies  
Lesbian, Gay, Bisexual, and Transgender Studies  
Linguistics  
Mathematics  
Mexican Studies  
Middle Eastern and North African Studies  
Museum Studies  
Music History  
Naval Science  
Near Eastern Languages and Cultures  
Neuroscience  
Philosophy  
Portuguese  
Public Affairs  
Public Health  
Russian Language  
Russian Literature  
Russian Studies  
Scandinavian  
Social Thought  
Society and Genetics  
South Asian Studies  
Southeast Asian Studies  
Spanish  
Spanish Linguistics  
Statistics  
Theater  
Urban and Regional Studies  
Visual and Performing Arts Education  
Women's Studies

## NOTES

1. Applicants are admitted to pre-major status until prerequisites are satisfactorily completed.
2. Not open to entering students.
3. Open to junior-level applicants only [60 semester/90 quarter units completed by time of transfer].
4. Open to freshman-level applicants only.



# UCLA's Most Popular Academic Majors

## Careers in Business & Economics

### Majors:

Business Economics  
Economics  
Global Studies  
Any Major/Accounting Minor

### Summer Sports Business & Entertainment Program (MEMES)

### Undergraduate Business Club (One of the biggest in nation)

### UCLA Career Center

Business full-time, part-time, internships available  
Positions include Management, Accounting, Sales, Marketing, Entrepreneurial Projects

## Careers in Engineering/Computer Science/Math

### Majors:

Aerospace Engineering  
Bioengineering  
Chemical Engineering  
Civil Engineering  
Computer Science  
Computer Science and Engineering  
Electrical Engineering  
Materials Engineering  
Mechanical Engineering  
Math/Applied Sciences

UCLA graduates have both national and international job prospects. There is a full internship program and state of the art equipment in the Samueli Engineering School.

## Careers in Medicine/Sciences

### Majors:

Physiological Sciences  
Biology (includes Marine)  
Chemistry/Physics  
Human Biology & Society

Trains for positions in Athletic Training, Sports Fitness, Genetics, Nutrition & Research as well as Medical & Dental School

### UCLA Medical Center

#1 in West every year since 1999;  
Only Division I medical center in top 15

## Careers in Law/Education

### Majors:

Political Science  
Psychology  
Sociology  
English  
History  
Education Minor

UCLA's Law and School of Education are highly rated. UCLA is the #1 feeder school for UCLA Law each year; UCLA has its own Elementary School and Day Care Center for student internships and a high school across the street.

## Careers in Mass Media/Motion Picture-Television/Digital Media

### Majors:

Communication Studies  
Motion Picture/Television/Theatre  
Design/Media Arts

UCLA has three motion picture and three television studios, plus a state of the art digital media lab on campus. There is a full scale internship program in all aspects of mass media and production, plus fine arts through the Career Center.



# Student-Athlete Development

The Bruin Student-Athlete Development Program strives to enhance the student-athlete experience within the University setting by coordinating educational programs that address personal growth, leadership, professional development, and community service. Our goal is to assist student-athletes with their transition to college, provide opportunities to enhance their college experience, support the development of a well-balanced lifestyle, and prepare student-athletes to be champions in life.

## Bruins in the Community

Bruin student-athletes have the opportunity to participate in community outreach activities on campus and throughout the Los Angeles area. Examples of these events include:

- Dribble for the Cure
- Weekly visits to Mattel Children's Hospital
- Prime Time Games: Championship Saturday
- UCLA Lab School Jog-A-Thon
- 'I'm Going to College' Program
- Adopt a Classroom
- Bruin for a Day
- Sports clinics
- Elementary school activities and reading days

These opportunities give student-athletes the chance to mentor youth, give back to the community and serve as ambassadors for UCLA Athletics.

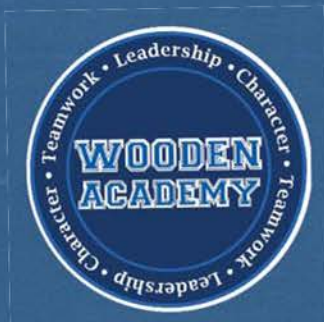

## WOODEN ACADEMY: Teamwork, Leadership & Character

The Wooden Academy is a leadership development program designed to educate and support Bruin student-athlete leaders. The program was named after legendary Coach John Wooden, and strives to teach the principles of his Pyramid of Success. We believe that these skills will assist student-athletes in their pursuit to be successful leaders and teammates at UCLA, and as they prepare to be champions in life. Student-athletes have the opportunity to participate in the Wooden Academy each year by attending seminars to learn practical leadership lessons from coaches, administrators and Bruin alumni.

• **Leadership Development Program (LDP):** The LDP is designed to teach freshmen and transfers the skills they need to lead themselves and effectively work with others. Our goal is to create a strong network of future Bruin leaders.

• **Wooden Academy Seminars:** These seminars are offered to all student-athletes and address leadership, personal and professional development topics that are relevant to the student-athlete experience.





# STAY CONNECTED!

## uclaBruins.com /social

**UCLA Athletics On Twitter:**

[www.twitter.com/UCLAAthletics](http://www.twitter.com/UCLAAthletics)

**UCLA Facebook Site:**

[www.facebook.com/uclaathletics](http://www.facebook.com/uclaathletics)

**UCLA Athletics on Instagram:**

[www.instagram.com/UCLAAthletics](http://www.instagram.com/UCLAAthletics)

**UCLA University Official Site:**

[www.ucla.edu](http://www.ucla.edu)

**UCLA Official Sports Site:**

[www.uclabruins.com](http://www.uclabruins.com)

**UCLA University Twitter:**

[www.twitter.com/UCLA](http://www.twitter.com/UCLA)

**UCLA Official YouTube**

[www.YouTube.com/UCLA](http://www.YouTube.com/UCLA)

**UCLA Sports Nutrition Site:**

[www.fuelingbruins.blogspot.com](http://www.fuelingbruins.blogspot.com)



You Tube



**Follow, Like, Subscribe: UCLAATHLETICS**



# UCLA Student Life & Activities



UCLA offers many on-campus locales to relax, like the Sunset Canyon Recreation Center, which houses numerous pools, volleyball and tennis courts and picnic areas. Bruins can get their workout at the Wooden Center which features cardio equipment with flat screen TV and increased workout space. The Wooden Center also features a rock climbing wall and basketball courts.





# UCLA Student Life & Activities





# On Campus Housing Options

## UCLA On-Campus Housing Options:

Have the option of up to 19 meals a week between 7 am and 2 am. Students are guaranteed priority housing all 4 years if they desire.

### A. Classic Residence Halls (Dykstra, Sproul, Rieber, and Hedrick as traditional high-rises)

1. Have separate showers for men and women, community bathrooms, study lounges, and laundry facilities on each floor

### B. Deluxe New Residence Halls – De Neve Gardenia and De Neve Holly

1. Separate community showers and bathrooms for men and women, air conditioning, lounges on each floor, central laundry room, multi-purpose rooms, and game rooms on first floor

### C. Residential Plazas (Sunset Village, De Neve, Hedrick Summit, Rieber Terrace and Rieber Vista)

1. Single/double/triple rooms with two shared bathrooms, air conditioning, study space, lounges, laundry

### D. Residential Suites (Hitch, Saxon)

1. Furnished two-bedrooms with own entrance, living room, shared bathroom. Each has its own laundry room and sundeck/recreation area

## Standard On-Campus Housing Amenities:

- Basic Cable Television
- High Speed Internet
- Student Technological Center
- Overnight Shipping and Full Copying Services
- Recreation/Game Rooms
- Free access to basketball, volleyball, pools, tennis
- Early morning/late night restaurants
- 'To-Go' Meals
- Bruin Card Charge Services
- Weekly Maid Services

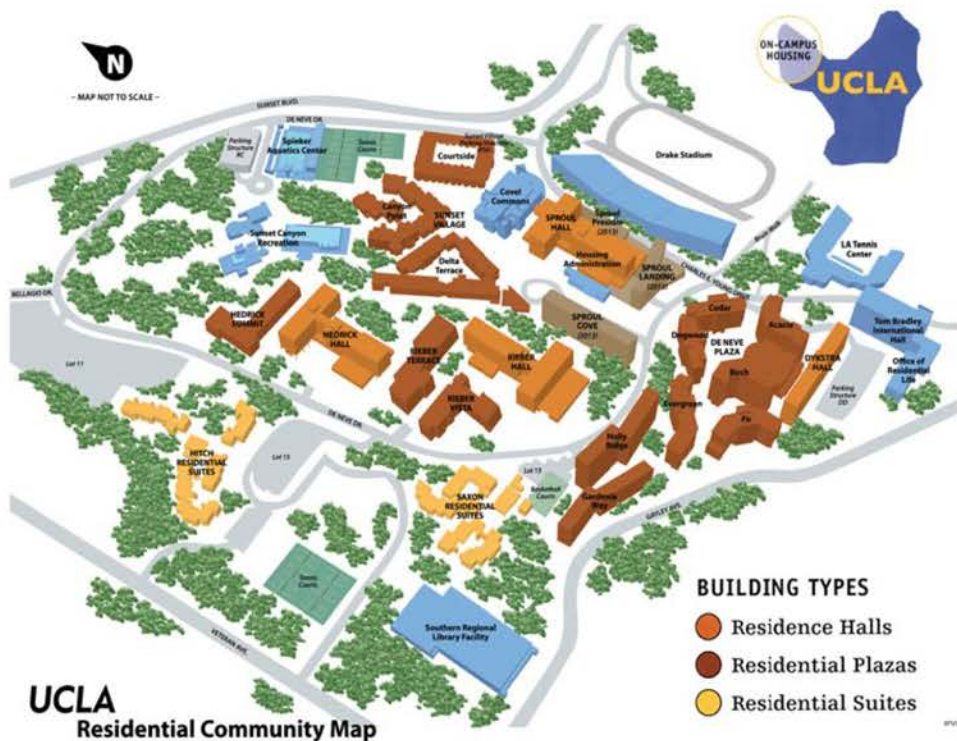

Numerous amenities are available for students, including dorm placement, roommate selection and free cable TV



Students live in both high rise dorms and apartment-style dorms



# UCLA Produces Innovators and Groundbreakers

## **KAREEM ABDUL-JABBAR**

Only player to win 6 NBA MVP awards

## **TROY AIKMAN**

First quarterback to win 3 Super Bowls in 4 years

## **ARTHUR ASHE**

First African-American to win Wimbledon

## **DONALD BARKSDALE**

First African-American to win an Olympic basketball gold medal

## **TERRY DONAHUE**

First football coach to win bowl games in 7 consecutive seasons

## **LISA FERNANDEZ**

First softball player to be named outstanding college athlete of the year (Honda-Broderick Cup)

## **FLORENCE GRIFFITH-JOYNER**

First woman to run the 100m in under 10.50 seconds

## **JACKIE JOYNER-KERSEE**

Only woman to win back-to-back Olympic heptathlons;  
Top Female Collegiate Athlete of the Last 25 Years

## **KARCH KIRALY**

First three-time Olympic gold medalist in volleyball

## **MIKE LODISH**

First player to play in 6 Super Bowls

## **ANN MEYERS**

First four-time female basketball All-American

## **KEN NORTON, JR.**

First player to win 3 straight Super Bowls

## **JACKIE ROBINSON**

First African-American to play Major League Baseball

## **AL SCATES**

First collegiate coach to win 18 NCAA titles in a single sport (retired with 19 titles in volleyball)

## **KENNY WASHINGTON**

First African-American to play in the modern era NFL

## **JOHN WOODEN**

First man elected to the Basketball Hall of Fame as a player and coach

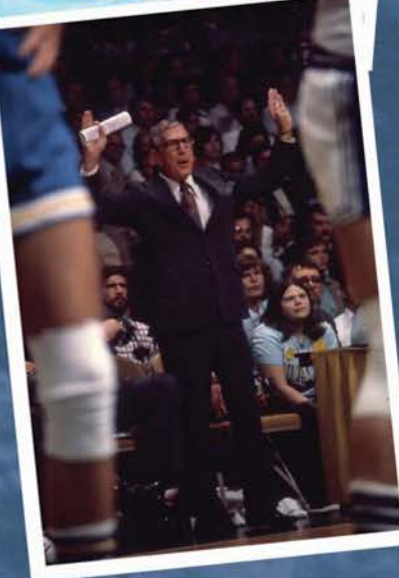
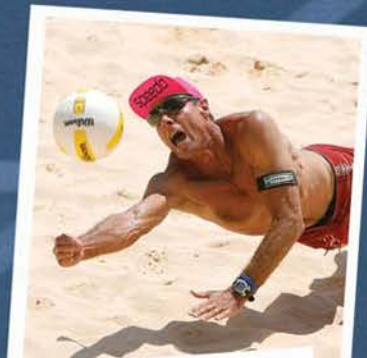



# Famous UCLA Alumni



**Cormac Carney**, Football  
U.S. District Court Judge



**Ato Boldon**, Track & Field  
Announcer NBC, Universal  
Sports



**Bob Myers**, Basketball  
General Manager, Golden  
State Warriors



**Anita Ortega**, Basketball  
LAPD Captain

Name, Sport	Position
<b>Gary Beban</b> , Football	Sr. Exec. Dir., CB Richard Ellis
<b>Eric Biefeld</b> , Soccer	Firefighter, La Habra, CA
<b>Pete Blackman</b> , Basketball	UCLA Vice-Chancellor
<b>Bethany Bogart</b> , Soccer	Lawyer, Los Angeles
<b>Ato Boldon</b> , Track & Field	Announcer NBC, Universal Sports
<b>Jamie Brown</b> , Basketball	L.A. County Fire Captain
<b>Cormac Carney</b> , Football	US Dist. Court Judge (So. Calif)
<b>Kay Cockerill</b> , Golf	Golf Analyst, NBC-Golf Channel
<b>Courteney Cosso</b> , Soccer	Director, Bruin Varsity Club
<b>Alex Decret</b> , Tennis	Landscape Architect, Los Angeles
<b>Maura Driscoll-Farden</b> , Gymnastics	Broadcaster Lifetime, USA Network
<b>Joel Farkas</b> , Golf	Chairman, JF Real Estate Dev.
<b>Amanda Freed</b> , Softball	Broadcaster, ESPN; Fox Sports West
<b>Ryan Futagaki</b> , Soccer	Sales Executive, LA Medical Corp.
<b>Jen Gardner</b> , Softball	Real Estate Attorney, No. Calif.
<b>Roy Hamilton</b> , Basketball	VP of Production, Fox Sports Net
<b>Tim Harris</b> , Soccer	Sr. VP of Business, Los Angeles Lakers
<b>Melanie Hom</b> , Soccer	Ophthalmologist, San Francisco
<b>Tim Kelly</b> , Volleyball	President, Bring It Promotions
<b>Eric Lin</b> , Tennis	Residency, UCLA Medical Center
<b>Ryan McGuire</b> , Baseball	UCLA MBA; Manager, Bus. Dev.
<b>Cade McNown</b> , Football	Vice President, Lourd Murray
<b>Bob Myers</b> , Basketball	General Manager, Golden State Warriors
<b>Heidi Moneymaker</b> , Gymnastics	Hollywood Stunt Woman, TV-Movies
<b>Heath Montgomery</b> , Tennis	Dentist, Santa Barbara, CA
<b>Paul Nihipali</b> , Volleyball	Movie Director, Video Producer
<b>Anita Ortega</b> , Basketball	Captain, Los Angeles Police Dept.
<b>Doug Partie</b> , Volleyball	President, A.B. Technical Systems
<b>James Puffer</b> , Water Polo	Exec. Dir. Amer. Family Practice, Louisville
<b>Paula Rasmussen</b> , Gymnastics	Pediatrician, Cedars-Sinai Med. Ctr.
<b>Jill Ratner</b> , Soccer	VP of Litigation, Fox Broadcasting
<b>Mike Reider</b> , Golf	Sr. VP/Manager, Union Bank of Calif.
<b>Mary Ricks</b> , Softball	President; Commercial Real Estate, Beverly Hills
<b>Dr. Julie Romias</b> , Volleyball	Doctor, Kaiser Inglewood
<b>Tasha Schwikert</b> , Gymnastics	Broadcaster, NBC; Actress; Sports Agent
<b>LaRee Sugg</b> , Golf	Senior Women's Admin., Richmond Univ
<b>Stacy Sunny</b> , Softball	Production Manager, Fox Sports Net
<b>Necie Thompson</b> , Basketball	FBI Agent, California
<b>Kevin Walker</b> , Basketball	UCLA MBA; GM Amer. Assoc Hockey
<b>Jeff Williams</b> , Volleyball	Sr. Acct. Executive, EMC Corp.
<b>Chuck White</b> , Golf	Voice-over Actor, Bus. Consultant
<b>Dr. Bryan Wiley</b> , Football	Orthopaedic Surgeon
<b>Joel Wolfe</b> , Baseball	Attorney, Sports Agent for WMG



**Roy Hamilton**, Basketball;  
VP Production, Fox Sports



**Tim Harris**, Soccer  
Los Angeles Lakers VP



**Heidi Moneymaker**,  
Gymnastics  
Movie Stuntwoman



**Chuck White**, Golf  
Voice-Over Actor



# UCLA Alumni Span The World / Job Market

## A Key List of Significant UCLA Alumni Accomplishments



**Sean Astin**  
Samwise Gamgee in  
"Lord of the Rings" Trilogy



**Francis Ford Coppola**  
Six-time Academy Award  
winner (The Godfather I,  
II, III)



**Carrie Ann Inaba**  
Judge for "Dancing with  
the Stars"



**Gabrielle Union**  
Movie Actress  
"Bring It On"

Name	Significant Accomplishment
<b>Val Ackerman</b>	Former WNBA President; US Olympic Committee
<b>Sean Astin</b>	Samwise Gamgee in "Lord of the Rings" Trilogy, Actor in other major roles, "24"
<b>Catherine Bell</b>	Actress; movies and TV Show "Jag", "Army Wives"
<b>Sara Bareilles</b>	Singer/Composer; 3-time Grammy Nominee for "Love Song," & "King of Anything"
<b>Beth Behrs</b>	Actress: "2 Broke Girls"
<b>Howard L. Berman</b>	Calif. Congressman in U.S. House of Rep.
<b>Mayim Bialik</b>	Actress: "The Big Bang Theory", 2-Time Emmy Nom.
<b>Jack Black</b>	Actor; "School of Rock", "Nacho Libre"
<b>Gina Prince-Bythewood</b>	Wrote 'Love & Basketball', 'Secret Life of Bees' Ran track
<b>Brooke Burke</b>	TV Host; Winner 'Dancing With the Stars'
<b>Carol Burnett</b>	Actress, Emmy Award Winner
<b>Nancy Cartwright</b>	Voice of Bart Simpson on "The Simpsons"
<b>Ted Chen</b>	Co-Anchor KNBC "Today in LA"
<b>Francis Ford Coppola</b>	6 Academy Awards (The Godfather I, II, III)
<b>Marilyn McCoo Davis</b>	7-time Grammy Award winner (Fifth Dimension)
<b>Brad Delson</b>	Lead Guitarist, 'Linkin Park'; Multi-Grammy winner
<b>Giada DeLaurentis</b>	Food Network "Everyday Italian"
<b>Rick Dickert</b>	Skyfox, Fox-11 Meteorologist, Emmy Winner
<b>Brenda Ross Dulan</b>	Sr. VP Wells Fargo Bank; Nat. Spokesperson
<b>James Franco</b>	Academy Award Nominee; "127 Hours", "Milk"
<b>Brad Garrett</b>	Won Emmy as Robert in "Everybody Loves Raymond"; 1st Star Search \$100,000 winner
<b>Mariska Hargitay</b>	Actress: "Law & Order"; 2005 Golden Globe winner, Emmy nominee
<b>Mark Harmon</b>	Actor and Producer; CBS "Navy NCIS"; People Magazine "Man of the Year"
<b>Carrie Ann Inaba</b>	Choreographer; Judge on "Dancing w/the Stars"
<b>Heather Locklear</b>	Actress: "Dynasty," "Melrose Place," "Spin City"
<b>Frank Marshall</b>	President of Kennedy-Marshall; helped produce "Indiana Jones" and "Back to the Future" series
<b>Megan McArthur</b>	Astronaut; Space Shuttle Atlantis
<b>Danica McKellar</b>	Actress: "The Wonder Years;" TV's "West Wing;" Published for mathematics research
<b>Billy Mills</b>	1st black graduate, UCLA Law School; 1st black elected to L.A. City Council; Superior Court Judge
<b>Michael Nash</b>	Presiding Judge, L.A. Juvenile Court
<b>Michael Ovitz</b>	Former CEO, Disney Corporation
<b>Kal Penn</b>	Obama advisor; actor 'House', 'Harold and Kumar'
<b>Tim Robbins</b>	Actor/Producer; 2003 Academy Award winner "Mystic River"; 2003 UCLA Alumnus of the Year
<b>Nobutada Saji</b>	CEO, Suntory, Ltd.; Int. Businessman
<b>Henry Samueli</b>	UCLA Samueli Engineering School; Owner 2007 Stanley Cup Champion Anaheim Ducks
<b>Darren Star</b>	Golden Globe, Emmy nominee as producer of HBO's "Sex In The City;" Assisted "BH 90210" and "Melrose Place"
<b>Robert R. Takasugi</b>	Judge, U.S. District Court; 1st Japanese-American appointed Fed. Court Judge
<b>Antonio Villaraigosa</b>	Former Mayor of Los Angeles; Former Speaker of the California Assembly
<b>Gabrielle Union</b>	Actress; "Bring It On", "Breakin' All the Rules", "Daddy's Little Girl", "Meet Dave"
<b>Casey Wasserman</b>	President, Owner WMG, Businessman
<b>Jaleel White</b>	Actor: Urkel in "Family Matters", Director
<b>Jane Yamamoto</b>	Newscaster-Field Reporter for Fox News-LA
<b>Zev Yaroslavsky</b>	Los Angeles County Supervisor, 3rd District

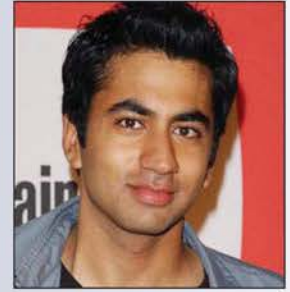

**Kal Penn**  
Advisor for the Obama  
Administration; Actor



**Mark Harmon**  
Actor, Former Football Player  
People Mag. "Man of Year"  
Star of Navy NCIS



**Heather Locklear**  
Actress  
Melrose Place, Spin City



**Antonio Villaraigosa**  
Former Mayor of Los Angeles  
and Speaker of the California  
Assembly



# UCLA Alumni Networks Cover The World

**UCLA Alumni in the United States (3% live in foreign countries)**

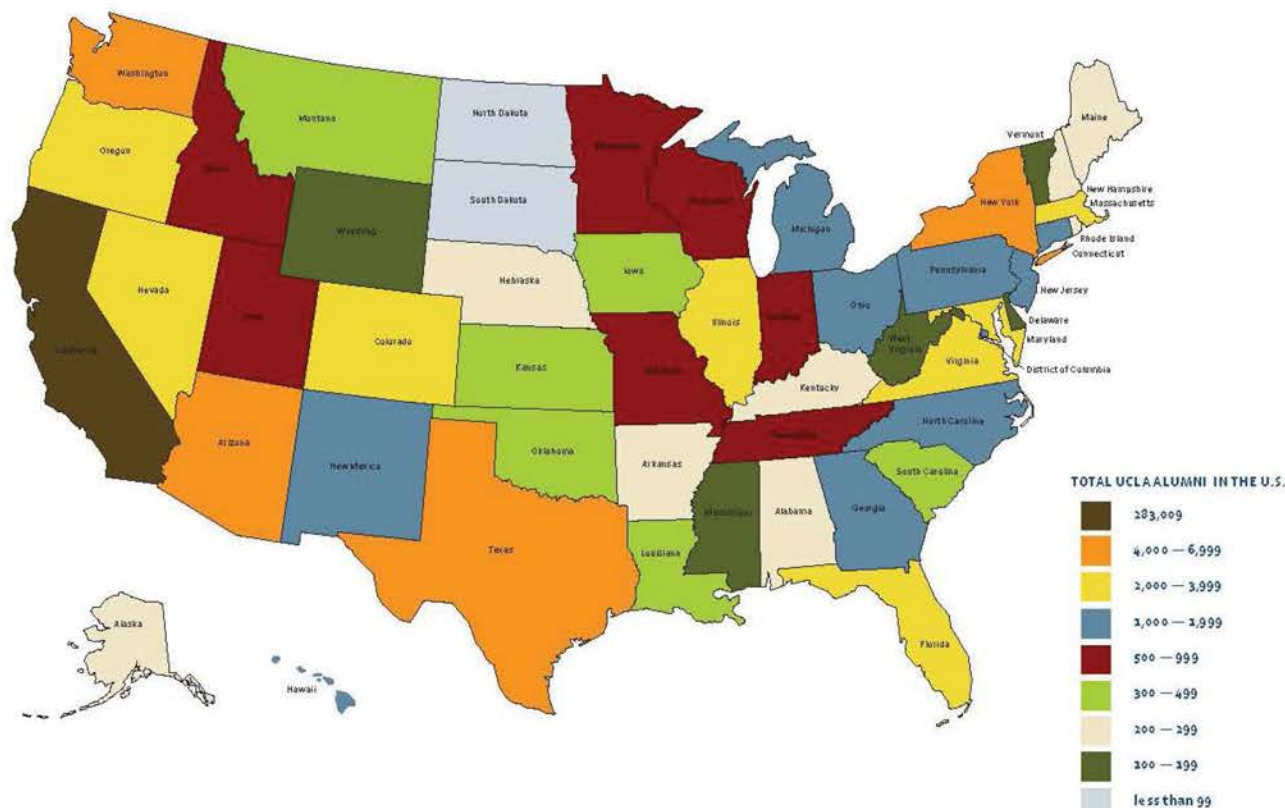

## UCLA Alumni Groups Exist World-Wide ([www.UCLAalumni.net/FindBruins](http://www.UCLAalumni.net/FindBruins))

### In California

- Los Angeles' Westside
- Downtown Los Angeles
- LA-South Bay/Beach Cities
- Lake Arrowhead Area
- Orange County
- Greater Pasadena
- Palm Springs
- Inland Empire
- San Bernardino and Riverside Counties
- Sacramento
- San Diego County
- San Fernando Valley
- San Francisco/Bay Area
- Santa Clarita
- Ventura County
- Whittier

### Outside California

- Boston, MA
- Chicago, IL
- Honolulu, HI
- New York City
- Phoenix, AZ
- Portland, OR
- Seattle, WA
- Washington DC

### International

- China
- Hong Kong
- Japan
- Korea
- Singapore
- Taiwan
- Thailand

## The Portfolio of the Typical UCLA Graduate

(almost 300,000 alumni were utilized for the figures below along with career center and local area housing statistics)

<b>\$77,500</b>	Average yearly personal income
<b>\$765,355</b>	Average investment portfolio value
<b>\$522,500</b>	Average value of home ownership
<b>92%</b>	Own their own homes or condominiums
<b>51%</b>	Own other real estate properties
<b>68%</b>	Hold management/professional positions
<b>67%</b>	Have done postgraduate studies after UCLA
<b>65%</b>	Donate up to 10% of income to charity
<b>75%</b>	Have traveled outside U.S. in last 2 years

## Where UCLA Graduates Live

- 45% Live in Los Angeles County
- 62% Live in Southern California
- 77% Live in the State of California
- 97% Live in the United States



# This Is Los Angeles



Art and culture are a very vibrant part of Los Angeles. The Getty Center is just one of many museums in the area. The Disney Concert Hall is also a short drive from campus. Westwood, a suburb of Los Angeles, offers UCLA students and the surrounding communities many entertainment options. Movie premieres are a common occurrence as stars often visit the Fox Theater for opening night. Westwood is home to numerous coffee shops, stores and restaurants and is just minutes from campus.





# This Is Los Angeles

The city of Los Angeles is internationally recognized as America's leader in the entertainment and communications industries, as well as tourism and recreation. Los Angeles and surrounding Orange County offer numerous options for fun and entertainment. Southern California is home to two NBA, NHL, MLB and MLS teams. Los Angeles also has played host to numerous sporting events including the XGames, World Cup, Super Bowl and Olympics. Southern California also has three amusement parks - Knotts Berry Farm, Magic Mountain and Disneyland.

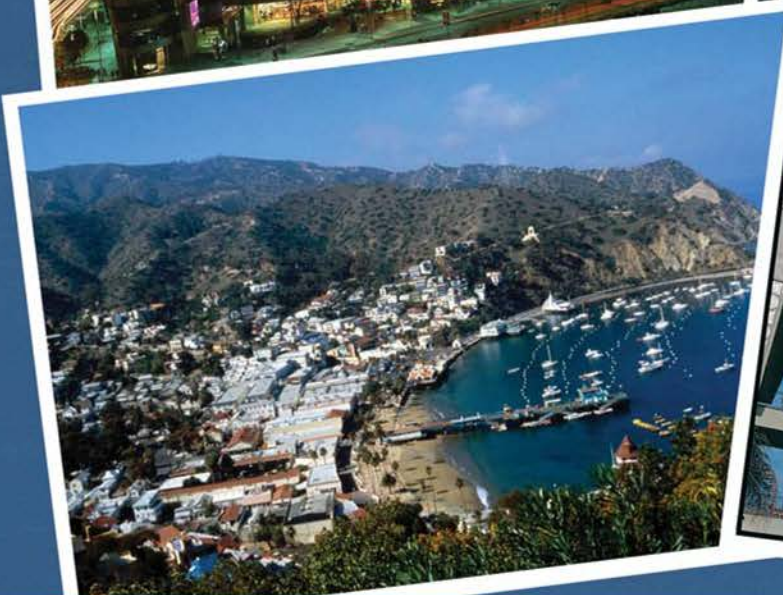
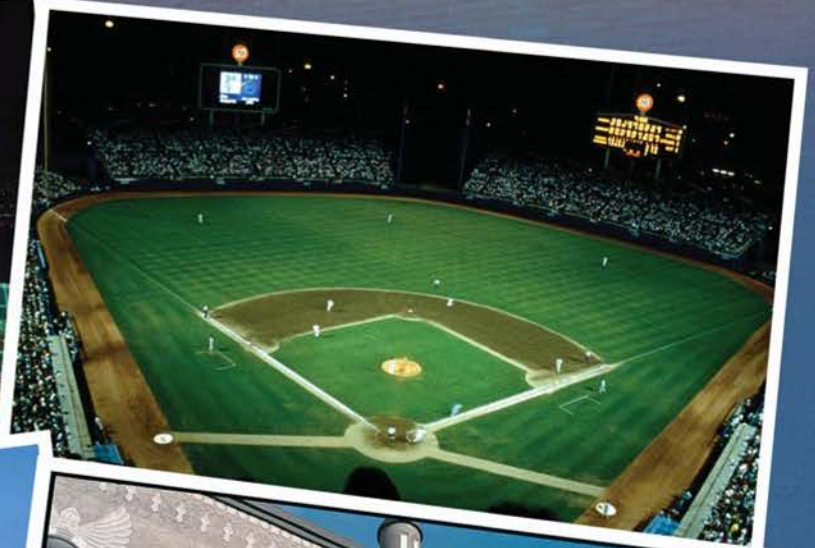



# Westwood Village Directory

Westwood Village is attached to the UCLA campus and a five minute walk from the UCLA residence halls, fraternities or sororities. Here are resources available to go with the ASUCLA Student Union.



## **BANKS:**

Bank of America  
Bank of the West  
Chase  
CitiBank  
Wells Fargo

## **CELL PHONES:**

AT&T  
Sprint  
T-Mobile  
Verizon

## **DEPARTMENT STORES:**

Aahs!!  
American Apparel  
Radio Shack  
Target  
Urban Outfitters

## **GENERAL ITEMS:**

Chevron Gas/Store  
CVS Pharmacy  
Rite-Aid  
7-11 Store

## **JEWELRY/ WATCHES:**

Sarah Leonard Jewelers

## **MARKETS:**

Ralph's  
Trader Joe's  
Whole Foods

## **MOVIES:**

iPic Theatres  
Landmark Theatre  
Regency Theatres

## **RESTAURANTS:**

Barney's Beanery  
(Sports Bar)  
BJ's  
Corner Bakery  
CPK  
Headlines  
Napa Valley Grill  
Palomino's

## **HEALTH:**

UCLA Medical Center  
Village Eyes Optometry

## **FAST FOOD:**

800 Degrees  
5 Guys  
Chick-Fil-A  
Chipotle  
Diddy Riese Cookies  
Domino's Pizza  
El Pollo Loco  
Five Guys  
In-N-Out Burger

## **HAIR STYLING:**

KAMI's  
Oakley's

## **CULTURE:**

Geffen Playhouse  
Hammer Museum



# Beaches/Attractions/Malls Near The UCLA Campus

## Top 7 Beaches Near UCLA Campus

Santa Monica Beach/Pier

Malibu Beach

Will Rogers State Beach

Venice Beach

Hermosa Beach

Manhattan Beach

Marina del Rey (Beach/Boating Area)

## Attractions/Malls near UCLA campus

Academy of Motion Pictures

Armand Hammer Museum

\*Beverly Center

\*Century City Mall

Disney Concert Hall

\*Dolby Theatre & Mall

\*Fox Hills Mall

Getty Center

Geffen Playhouse

Greek Theatre

Griffith Observatory

Hollywood Bowl

Hollywood Walk of Fame

House of Blues

\*Howard Hughes Promenade

La Brea Tar Pits

Melrose Avenue

Museum of Natural History

Museum of Tolerance

Old Town Pasadena

Queen Mary

Riviera Country Club

Rodeo Drive

Santa Monica Pier

The Sunset Strip

\*Third Street Promenade

Universal Studios

Universal City Walk

\*Westside Pavilion

\*Malls short driving distance from UCLA Campus



# Ackerman Student Union Services



## **B LEVEL**

ADIDAS - UCLA team store  
BEARWEAR - UCLA Clothing Store  
BOOKZONE - Wide variety, author signings  
CARD, GIFT, POSTER SHOP - For any occasion  
CLINIQUE STORE - Beauty services  
COMPUTER STORE - Various electronic needs  
MARKET PLACE - Sundries & snacks  
THINK GREEN SHOP - Special 'green' items

## **A LEVEL**

ATM MACHINES - Bank of America, Wells  
Fargo, Chase, others  
BRUIN BUZZ CAFE - Best in coffees & snacks  
CAMPUS CUTS - Hair Salon  
CAMPUS PHOTO - Digital, photo needs  
COOPERAGE - Giant Screen TV - Food:  
Carl's Jr, Taco Bell, Curbside  
GAME ON - Video, online games  
JAMBA JUICE - Smoothies, yogurt  
LECTURE NOTES - Subscription course notes  
STUDENT INFO DESK - Room reservations  
TEXTBOOKS - All classes, Book Buyback  
TSUNAMI - Sushi, Japanese noodles, soups  
U.S. POST OFFICE - Full service operation  
VIEWPOINT LOUNGE - TV's, music, games

## **FIRST FLOOR**

GREENHOUSE - Salad bar, soups, health items  
PANDA EXPRESS - Chinese entrees  
RUBIO'S - Fish tacos, burritos, health-mex  
RX CANDY - Candy by the ounce  
SBARRO - Italian entrees, pasta, pizza  
WETZEL'S PRETZELS/RELAXTATION - Bakery,  
pretzels, teas & boba drinks  
WOLFGANG PUCK - Casual dining and drinks

## **SECOND FLOOR**

GRAND BALLROOM - Campus Events, Movies  
& Speakers  
MEETING ROOMS - Seating for 12 to 45

## **THIRD FLOOR**

STUDY LOUNGES - Open seating, extended  
hours  
MEETING ROOMS - Seating for 12 to 35

## **WEBSITE:**

[www.ASUCLA.UCLA.edu](http://www.ASUCLA.UCLA.edu)

